SEPTEMBER 22, 1956

The Blood-Horse

A WEEKLY MAGAZINE DEVOTED TO THE TURF

In This Issue

Arc de Triomphe Runner from the U. S.

LEVEE Mrs. Cardy's 2-Oaks Filly.

LEXINGTON, KENTUCKY, VOL. LXXII NO. 12
Entered as second-class matter at the post office at Lexington, Ky.

20 Cents a Copy
$7.00 A YEAR

***AMBIORIX**
B., 1946, by Tourbillon—
Lavendula, by Pharos.

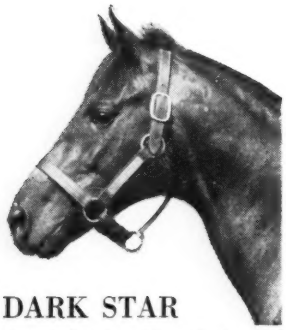

DARK STAR
Br., 1950, by *Royal Gem II--
Isolde, by *Bull Dog.

DOUBLE JAY
Dk. br., 1944, by Balladi
Broomshot, by Whisk Br

Claiborne Sio

***NASRULLAH**
B., 1940, by Nearco—Mumtaz Begum,
by *Blenheim II.

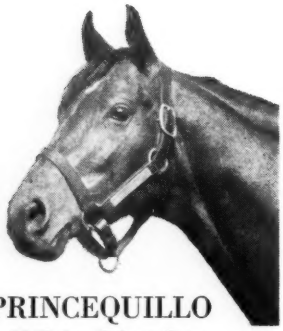

***PRINCEQUILLO**
B., 1940, by Prince Rose—
*Cosquilla, by Papyrus.

SOME CHANCE
Ch., 1939, by Chance Play—
Some Pomp, by Pompey.

TO
Ch., 19
Pretty

CLAIBORNE FARM IS THE HOME OF:

*AMBIORIX
DARK STAR
DOUBLE JAY
HILL PRINCE
NANTALLAH
*NASRULLAH
*PRINCEQUILLO
SOME CHANCE
TO MARKET
*TULYAR
*TURN-TO

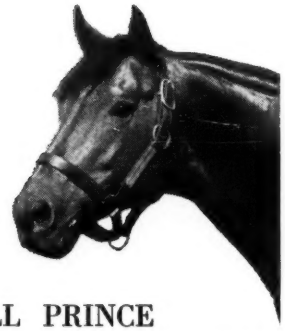

HILL PRINCE
B., 1947, by *Princequillo—Hildene, by Bubbling Over.

NANTALLAH
B., 1953, by *Nasrullah—Shimmer, by Flares.

Sions for 1957

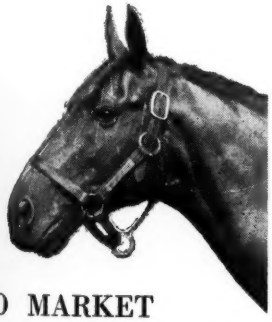

TO MARKET
Ch., 1948, by Market Wise—Pretty Does, by Johnstown.

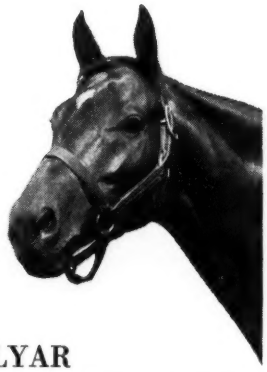

★TULYAR
Br., 1949, by Tehran—Neocracy, by Nearco.

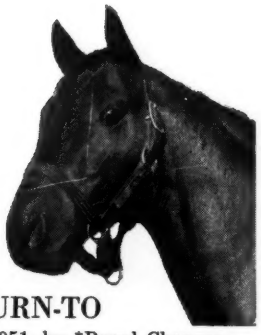

★TURN-TO
B., 1951, by *Royal Charger—*Source Sucree, by Admiral Drake.

For over a half a century
. . . a great record reflects its experience

Claiborne FARM
A. B. Hancock, Paris, Ky., Phone 393

SANTA ANITA PARK

55 DAYS—December 26, 1956-March 11, 1957

ESTIMATED $3,275,000 IN STAKES AND PURSES

RECORD $1,120,000 ADDED FOR 33 STAKES

–Seven to be run on Hillside-Infield Turf Course–

To be run	Closes	No.	Event	Added
Sat., Feb. 23	(Dec. 1)	27	SANTA ANITA HANDICAP 3-year-olds and up 1¼ miles *Guaranteed to winner	$100,000*
Sat., Jan. 26	(Closed*)	16	SANTA ANITA MATURITY 4-year-olds 1¼ miles	$100,000
*Nominations and Eligibility payments each Jan. 1				
Sat., Mar. 2	(Dec. 1)	30	SANTA ANITA DERBY 3-year-olds 1⅛ miles	$100,000
Sat., Mar. 9	(Feb. 27)	32	(T) SAN JUAN CAPISTRANO HANDICAP 3-year-olds and up About 1¾ miles on turf course	$100,000
Sat., Feb. 2	(Closed)	19	CALIFORNIA BREEDERS CHAMPION STAKES 3-year-old Cal-Foals 1 1/16 miles	$50,000
Sat., Feb. 9	(Jan. 30)	21	SAN ANTONIO HANDICAP 3-year-olds and up 1⅛ miles	$50,000
Sat., Feb. 16	(Feb. 6)	24	SANTA MARGARITA HANDICAP Fillies and mares, 3-year-olds and up 1⅛ miles	$50,000

SIX OTHER STAKES ON CAMINO REAL TURF COURSE

Tues., Jan. 1	(Dec. 19)	5	(T) SAN GABRIEL HANDICAP 4-year-olds and up 1¼ miles	$25,000
Sat., Jan. 12	(Jan. 2)	9	(T) EL ENCINO HANDICAP 4-year-olds and up (optional claiming) 1¼ miles	$20,000
Sat., Feb. 2	(Jan. 23)	18	(T) SAN MARCOS HANDICAP 4-year-olds and up 1¼ miles	$25,000
Tues., Feb. 12	(Jan. 30)	22	(T) SAN LUIS REY HANDICAP 4-year-olds and up 1½ miles	$25,000
Fri., Feb. 22	(Feb. 13)	26	(T) WASHINGTON'S BIRTHDAY HANDICAP 3-year-olds and up 1½ miles	$25,000
Sat., Mar. 2	(Feb. 20)	29	(T) CAMINO REAL HANDICAP 3-year-olds and up 1¼ miles	$25,000
Wed., Dec. 26	(Dec. 12)	1	PALOS VERDES HANDICAP 3-year-olds and up 6 furlongs	$20,000
Sat., Dec. 29	(Closed)	2	CALIFORNIA BREEDERS TRIAL STAKES 2-year-old Cal-Foals 7 furlongs	$25,000
Sat., Dec. 29	(Dec. 12)	3	MALIBU SEQUET STAKES 3-year-olds 7 furlongs	$25,000
Tues., Jan. 1	(Dec. 19)	4	LAS FLORES HANDICAP Fillies and mares, 3-year-olds and up 6 furlongs	$20,000
Sat., Jan. 5	(Dec. 19)	6	LOS FELIZ STAKES Colts and Geldings, 3-year-olds, non-stakes-winners 6 furlongs	$15,000
Sat., Jan. 5	(Dec. 19)	7	SAN PASQUAL HANDICAP 4-year-olds and up 1 1/16 miles	$25,000
Wed., Jan. 9	(Jan. 2)	8	LA CENTINELA STAKES 3-year-old fillies, non-stakes-winners 6 furlongs	$15,000
Sat., Jan. 12	(Jan. 2)	10	SAN FERNANDO STAKES 4-year-olds 1 1/16 miles	$25,000
Wed., Jan. 16	(Jan. 2)	11	SAN MIGUEL STAKES 3-year-olds 7 furlongs	$15,000
Sat., Jan. 19	(Jan. 9)	12	SANTA MONICA HANDICAP Fillies and mares, 3-year-olds and up 7 furlongs	$20,000
Sat., Jan. 19	(Jan. 9)	13	SANTA CATALINA HANDICAP 4-year-olds and up, Cal-Foals 1⅛ miles	$25,000
Wed., Jan. 23	(Jan. 9)	14	SAN VICENTE HANDICAP 3-year-olds 7 furlongs	$20,000
Sat., Jan. 26	(Jan. 16)	15	SAN CARLOS HANDICAP 3-year-olds and up 7 furlongs	$20,000
Wed., Jan. 30	(Jan. 16)	17	SANTA MARIA HANDICAP Fillies and mares, 3-year-olds and up 1 1/16 miles	$25,000
Wed., Feb. 6	(Jan. 30)	20	SANTA YNEZ STAKES 3-year-old fillies 6 furlongs	$15,000
Sat., Feb. 16	(Feb. 6)	23	SAN FELIPE HANDICAP 3-year-olds 1 1/16 miles	$25,000
Wed., Feb. 20	(Feb. 6)	25	SANTA SUSANA HANDICAP 3-year-old fillies 7 furlongs	$20,000
Wed., Feb. 27	(Feb. 13)	28	C. J. FITZ GERALD HANDICAP 3-year-olds and up 7 furlongs	$20,000
Wed., Mar. 6	(Feb. 20)	31	SANTA BARBARA HANDICAP 3-year-olds and up 1 1/16 miles	$25,000
Mon., Mar. 11	(Mar. 6)	33	SAN BERNARDINO HANDICAP 3-year-olds 1 1/16 miles	$25,000

LOS ANGELES TURF CLUB, INC.

Santa Anita Park, Arcadia, California

Steps to Stature

In thoroughbred racing.....

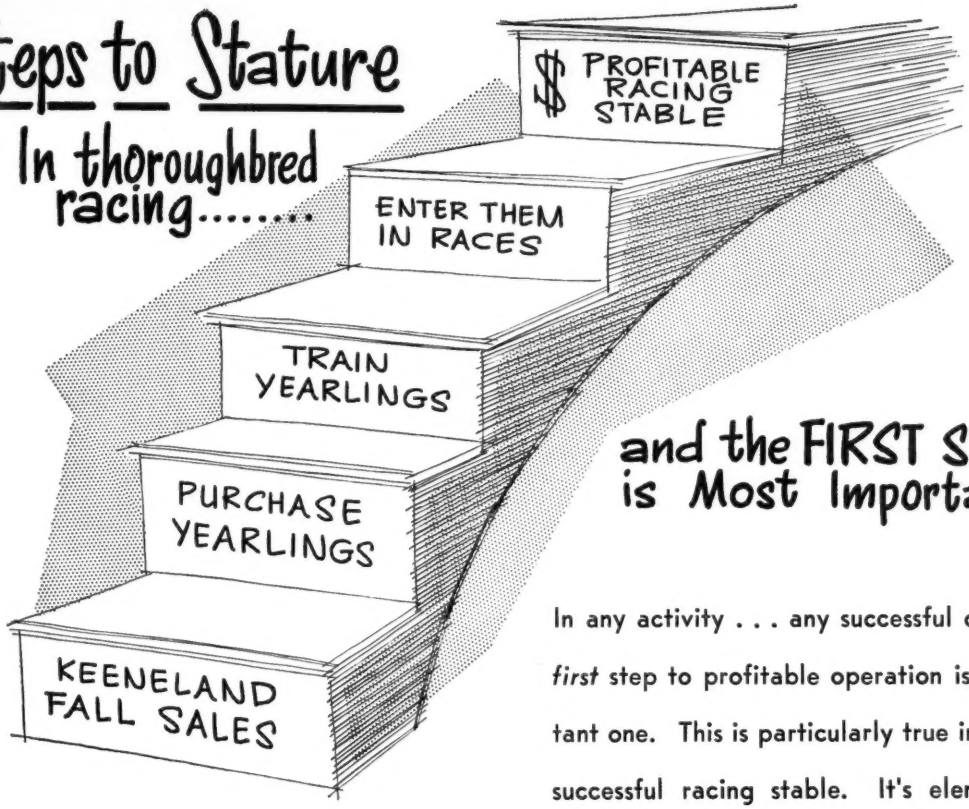

and the FIRST STEP is Most Important!

In any activity . . . any successful one . . . the *first* step to profitable operation is the important one. This is particularly true in building a successful racing stable. It's elemental that you must start with good stock . . . and the place to get it is the place where, the record shows, you have the best possibilities of a good return on your investment. LEXINGTON is that spot, and specifically, the up-coming KEENELAND FALL SALE of YEARLINGS. A year or so from now there will be a lot of pleased and prosperous owners who bought yearlings this Fall at Keeneland . . . you could be among them!

609 HEAD

- 317 FILLIES
- 283 COLTS
- 9 GELDINGS

KEENELAND FALL SALE of YEARLINGS

OCTOBER 23-26

BREEDERS' SALES Company Inc.

LEXINGTON KENTUCKY

WILLIAM S. EVANS, Gen. Mgr.

Stallions Standing at Jonabell Stables

COUNTY DELIGHT

B., 1947, by Count Fleet—
Matriarch, by *Sir Gallahad III

In 1951 and 1952 was weighted at 122 lbs. on Blood-Horse Handicaps. He won $219,360.

FEE $1,000 LIVE FOAL

Property of Rokeby Stable

*ROYAL VALE

B., 1948, by *Kingsway—
Cora Deans, by Coronach

Weighted at 127 lbs. on Blood-Horse Handicap of 1953. Winner of $275,790.

FEE $2,000 LIVE FOAL
(or $1,500 for each of a 3-year contract)

Property of Mrs. J. R. H. Thouron

*OUR BABU

B., 1952, by *My Babu—
Glen Line, by Blue Peter

Highweight on English Free Handicap and winner of 2,000 Guineas.

FEE $2,500 LIVE FOAL

Property of a Syndicate

SIR MANGO

Br., 1950, by Gilded Knight—
Marie Kantar, by *Kantar

Topweight and favorite in 12 consecutive races in 1954. Won $224,424, weighted at 124 lbs. on Blood-Horse H. of 1954.

FEE $500 LIVE FOAL

Property of Henry N. Eads

STONE AGE

Br., 1946, by *Bahram—
Petrify, by Identify

Stakes winner at two and the highest-weighted son of *Bahram in America on Experimental H.

FEE $500 LIVE FOAL

Property of Alfred G. Vanderbilt and Jonabell Stables

Jonabell Stables **Winchester Pike Lexington, Ky. Phone 2-1241**

All horses are quartered at Jonabell Stables' Bowman Mill Pike farm. Phone 5-1933

At Garden State Yearling Sale

WOODLAWN FARM WILL SELL ON TUESDAY NIGHT, SEPTEMBER 25, THESE 11 CHOICE, SOLID YEARLINGS

Roan colt by *Priam II—Beaukiss, by *Mahmoud.

Third foal of Beaukiss, whose first is Princess Kiss, winner four races at 2 and 4, 1956. Beaukiss placed in the Arkansas Derby. The second dam, Gayee, has produced 14 foals, 14 winners, including six of stakes class. They are Omathon, Bold Captain, Gayest, Beaukiss, Gay Hunter, and Gaylon. Gayee is also granddam of Mr. Good, winner Arlington Futurity

Bay filly by Rippey—Boys I'm It, by *North Star III.

Sister to good winner Glen Cove half-sister to five winners, winners of 42 races, including the good handicap winner in record time, Be Sure Now. Also half-sister to Merits Best, Miss Thrill (producer), Ultra (producer), She's Got It Beats All etc. Second dam is sister to Miss Jemima, half-sister to dam of Blue Larkspur.

Brown filly by Cosmic Bomb—Dauphinette, by *Sir Gallahad III.

Half-sister to Dauphiam (at 2 1955) and out of an extraordinarily well bred *Sir Gallahad III mare Dauphinette a winner at three Dauphinette is half-sister to the good class stakes winners Miss Mommy and Greek Lady, to stakes class Bully Boy, and other winners. The second dam was the top class stakes mare Farmerette, by *Sickle.

Bay filly by Rippey—Marina, by Occupation.

Half-sister to two-time winner at 3, 1956, Blue Marina. Marina was a winner at 2, and is out of the Man o' War mare Strong, a sister to the Belmont Stakes winner American Flag, to the stakes winner Fleet Flag, and half-sister to the granddam of Blue Swords.

Bay filly by *Olympic Zenith—Miss Seely, by Pavot.

First foal of Miss Seely, a daughter of Pavot and Valdina Briar. The latter, a sister to Sun Erin which won nine races and placed in the Motor City Stakes, is dam of the winner Slow Burn. She is half-sister to Audacious Lady, dam of stakes winner Audacious Man. Valdina Briar is out of a sister to stakes winner Sun Edwin from the famous Edwina family.

Brown filly by *Nirgal—On Delivery, by *Bull Dog.

This filly is half-sister to Cash Sale (2nd Gulfstream Park Juvenile Stakes) and eight other winners from 10 foals. On Delivery is sister to the great mare Cash Book, dam of four stakes winners (Challenge Me, Put In, Precious Stone, and Quick Turn) and granddam of Royal Bay Gem.

Bay filly by Battlefield—Reet, by *Blenheim II.

Half-sister to the $40,000 winner Receipt and to the five-time winner Counterparty. Reet is a daughter of the crack race mare Fleam, a half-sister to the leading 3-year-old of his year Omaha and to the crack English-raced Flares, etc. The third dam was the stakes winner Flambino.

Brown colt by *Priam II—Sea Lure, by Ace Admiral.

This is the first foal from Sea Lure, half-sister to three winners of 13 races. Sea Lure is out of a half-sister to CITATION (one of America's greatest race horses and winner of $1,085,760 and sire of stakes winners in first crop). Mermaid, by *Blenheim II, is one of the five winners from *Hydroplane II, by Hyperion. The next dam, Toboggan, won the Oaks in England.

Bay filly by *Nirgal—Spirit Away, by Whirlaway.

First foal of a winner of two races each at 2 and 3, 1953. The next dam, Wood Spirit, has produced six foals, all six are winners Wood Spirit is one of nine winners from 10 starters from Audley Girl, a daughter of the great Princess Doreen.

Bay filly by Brookfield—Blue Charmer, by Blue Larkspur.

This filly is half-sister to the excellent winner Winter Love (6 wins at 2 and 3, 1955), the first foal from Blue Charmer. The next dam, Joybird, is the dam of the $154,515 stakes winner Alex Barth, of the $50,000 winner Gourmet and other winners and producers.

Bay filly by *Olympic Zenith—Miss Rejected, by *Goya II.

First foal from Miss Rejected, daughter of the outstanding French sire of broodmares *Goya II and of the *Blenheim II mare Songburst, dam of three winners from four foals. Songburst is half-sister to the $154,515 stakes winner Alex Barth, of the $50,000 winner Gourmet, etc.

WOODLAWN FARM

Catnip Hill Road, Nicholasville, Kentucky, Phone 724-W

Danada Farm's only yearling sale of the year - 6 colts and 6 fillies

B. F. OLYMPIA–HARRIET'S KID, BY SIR DAMION.
Half-sister to stakes winner Mr. Paradise.

B. F. ROMAN–DEMURE, BY *MAHMOUD.
Out of winning *Mahmoud mare.

CH. F. CITATION–CHERRYDALE, BY WHISKAWAY.
Half-sister to Cerise Reine ($143,052).

BR. F. BETTER SELF–SUNNY LIEGE, BY *HELIOPOLIS.
First foal from sister to stakes winner.

DK. B. F. WAR RELIC–MEADOW FLOWER, BY BULL LEA.
From young winning-producing Bull Lea mare.

B. F. *NIRGAL–RAG DOLL STAR, BY *BULL DOG.
From producing sister to Coldstream.

B. C. ROMAN–BLENHARA, BY *BLENHEIM II.
Blenhara is out of half-sister to 4 stakes winners.

B. C. REVOKED–LADY PHARA, BY *PHARAMOND II.
Half-brother to stakes placed Rico Rancho.

BLK. C. SUN AGAIN–COMING EVENT, BY *PHARAMOND II.
Out of young winning half-sister to stakes winners.

CH. C. ERRARD–PROUD RULER, BY EASY MON.
Out of stakes winner whose only foal is winner.

B. C. ALSAB–GLORY, BY BULL LEA.
From classic winning English family.

B. C. MODEL CADET–TESSINA, BY COUNT FLEET.
First foal from winner from brilliant family.

Summer Sale breeding on first day of the Fall Sales at Keeneland

Mr. and Mrs. Daniel F. Rice's

DANADA FARM

Howard Endicott, Manager **Old Frankfort Pike, Lexington, Kentucky**

THE COVER HORSE

Among the best of the 3-year-old fillies this year is Mrs. Vernon G. Cardy's Levee, a chestnut filly by Hill Prince out of Bourtai, by Stimulus out of the Alabama Stakes winner Escutcheon, dam of 3 stakes winners. Standing with Levee in the cover picture is Mrs. Cardy.

Levee this year has won the Coaching Club American Oaks and the Monmouth Oaks. She was second in the Delaware Oaks and third in the Prioress, Acorn, Test, and Alabama Stakes.

A half-sister of Delta, Levee last year was traded with 2 other fillies to Mrs. Cardy by A. B. Hancock's Claiborne Farm, which got in return the good English race mare *Kerkeb. For Mrs. Cardy last year Levee won the Selima Stakes.

The Blood-Horse

Published weekly with an additional issue in January.

Subscription Rates: United States and possessions, $7 a year; Canada, $8; other countries, $10. All subscriptions payable in advance. Circulation audited by Audit Bureau of Circulations.

Change in Address: Must reach *The Blood-Horse* office one week before publication date.

Advertising Rates: Complete rate card on application. Advertising copy deadline is Friday of the week preceding publication.

Address Communications to: The Blood-Horse, P. O. Box 1520, Lexington, Ky. Office, 216 East High Street. Telephone: 2-4920.

Entered as second-class matter June 30, 1928, at Post Office at Lexington, Ky., under act of March 3, 1879.

Welsh Printing Co.

Acknowledgement. Statistics and results of North American racing, as given in *The Blood-Horse,* are based upon the copyrighted charts and tabulations of *Daily Racing Form* and *American Racing Manual,* published by Triangle Publications, Inc.

The Blood-Horse is published by the American Thoroughbred Breeders Association, Inc.

A. B. HANCOCK JR., president; JOHN HAY WHITNEY, chairman of the board; L. L. HAGGIN II, vice president; CLARKSON BEARD, treasurer; GAYLE A. MOHNEY, secretary; ALEX BOWER, field secretary; J. A. ESTES, research director.

Trustees: Dr. Eslie Asbury, Clarkson Beard, Leslie Combs II, William du Pont Jr., L. L. Haggin II, A. B. Hancock Jr., Robert J. Kleberg Jr., Henry H. Knight, Edward Lasker, Daniel Van Clief, Alfred G. Vanderbilt, and John Hay Whitney.

STAFF: *Editorial*—J. A. Estes, editor; Warren Schweder, managing editor; Dan Bowmar III, Art Baumohl. *Advertising*—William B. Worth, manager; Kent Hollingsworth, Mary W. Cassell. *Business and Circulation*—Dan M. Bowmar, manager; Helen Johns, Helen J. Abbott, Dorothy Sutherland, Eleanor Lancaster, Doris Jean Waren. *Research and Cataloguing*—Frances M. Kane, Ruth V. Hagyard, Sarah Floyd, Mary Palmer, Marietta Hardin. *Current Statistics*—Jean Bryant, Nancy Garr, Lester Lane. *Photographer*—J. C. Meadors.

Open this gate to success . . . for your yearlings

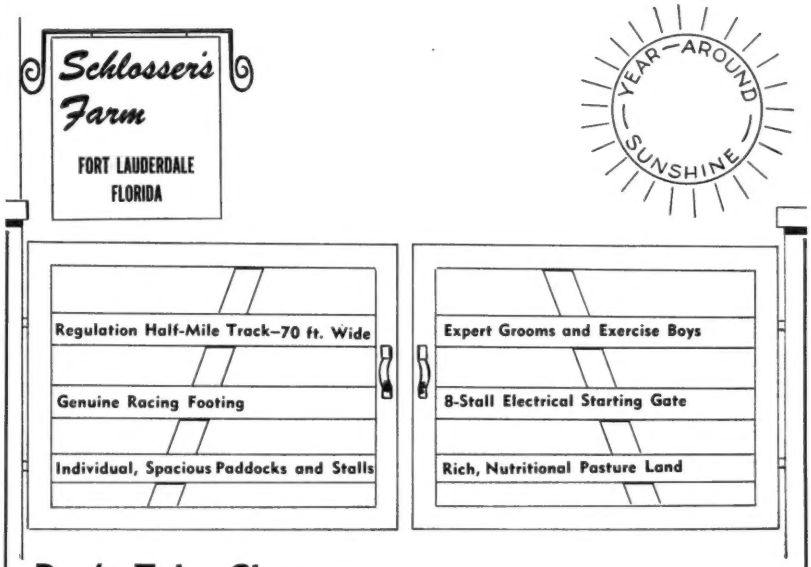

Don't Take Chances. . . .
Let Experts Break and Train Your Yearlings

Schlosser's Farm

Brood Mare's Paradise. . . . Home of Future Champions

FLORIDA'S MOST CONVENIENTLY LOCATED THOROUGHBRED FARM

ONLY 30 MINUTES FROM MIAMI

CONVENIENT TO GULFSTREAM, HIALEAH and TROPICAL PARK RACE TRACKS

Save three months by wintering your horses-in-training in South Florida. Have your horses ready to win at the start of the Northern racing season. Schlosser's Farm offers uninterrupted, year-around training for your racers.

INQUIRIES INVITED

Louis Schlosser, Owner

Write: Route 1, Box 820 A, Fort Lauderdale, Florida
Phone: LUdlow 3-2816 Fort Lauderdale, Florida

Each year, from the ranks of unheralded stallions,

will step forth one with an unusually prominent record

. . . IN 1956, SUCH A STALLION IS **MR. MUSIC**

- **FIRST CROP (3-year-olds, 1956)**

  From six foals of 1953, Mr. Music is the sire of six winners, including Knobview Kid. Three won as 2-year-olds, all six have won this year at 3.

- **SECOND CROP (2-year-olds, 1956)**

  From 15 foals of 1954, Mr. Music is the sire of eight starters, of which six have won 14 races. All six have won non-claiming races. One, Mister Jive, won the Summer and Youthful Stakes, has set two track records, and another, Mystery Melody has won four races, in one he set a new track record and then equaled it.

- **FULL BROTHER to SPY SONG**

  Mr. Music is a full brother to the brilliant sire Spy Song. They are sons of Balladier and the crack race mare and producer Mata Hari.

MR. MUSIC, blk., 1948, by Balladier—Mata Hari.

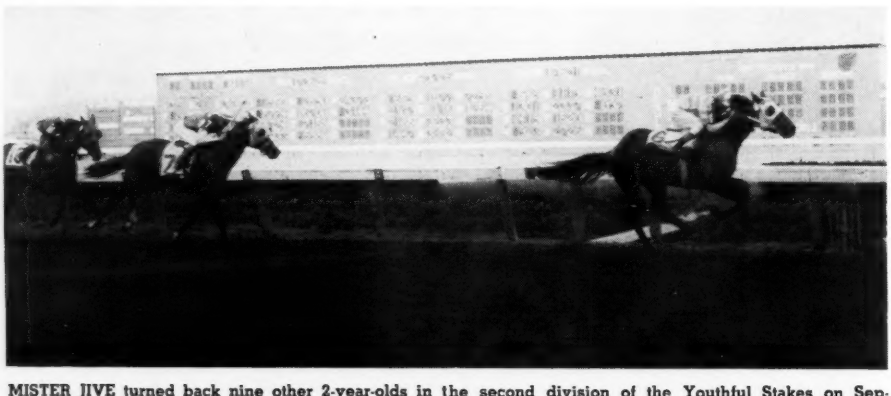

MISTER JIVE turned back nine other 2-year-olds in the second division of the Youthful Stakes on September 3. In his previous start he had won the Summer Stakes after running second to Nearactic in the Victoria Stakes. Prior to the latter race he had won three straight.

MISTER JIVE

has won two stakes, has set two new track records in winning five races at 2 this year.

1957 Fee $500 Live Foal

Property of Dixiana Farm

Standing at Robert Gaitskill's

LOUDOUN HALL FARM

RFD 4 Paris, Ky. Phone: Clintonville 2261

NEWS OR NOT

Gemela, Doble, Triple . . .

Charles R. Fleischmann, perhaps the travelingest horse player in the world, recently sent us his marked copy of the *programa* for the racing of Sunday, August 12, at the Lasarte course, San Sebastian, Spain, along with his letter reporting on the condition of the track. He must have had a happy day there, since he could bet the *gemela* (quinella) on each of the 5 races, combine each race with its successor for 4 doubles, and attempt a triple on the last 3 races. He also could bet win and place.

The *apuestas triples* (triple bets) left him confused, apparently because trips to the paddock and the windows did not leave him enough time to translate the directions. Things of this sort are rather common in Latin American racing, and possibly they would be popular if introduced into the U. S., not because they give the player a better chance of winning but because they prolong the blessed expectation.

In the triple the bettor picks as many horses as he likes in each of the 3 races and pays according to the number of selections. If he takes 2 horses in one race, 3 in the next, and 2 in the next, he has 12 combinations (2 × 3 × 2 equals 12) running for him, and he pays 10 pesetas (24 cents) for each possible winning combination, or a total of 120 pesetas. If he wishes to take only one horse in each race, the bet costs only 10 pesetas, since there is only one possible combination that can win for him. However, if he limits himself to one horse in each of the 3 races, he will be in competition with bettors who have less chance of being eliminated from a share in the pool.

The proliferation of opportunity for combination bets of this sort appears to be in inverse proportion to the totals likely to be wagered. For its "international" Gran Premio de los Tres Anos on August 12 the Lasarte course could afford a purse of only 40,000 pesetas, of which 30,000 ($700) went to the winner, Ramon Beamonte's Capelan (Umiddad—Capucine), which according to Fleischmann's notes, "looks like a real good horse, sound and very handsome: won by a neck, coming strong at finish."

Blue Larkspur's Sons

The only progeny of Blue Larkspur still winning races campaigned this summer at Charles Town race track in West Virginia. Two geldings, both from the next-to-last crop sired by the Idle Hour Stock Farm horse which died in 1947, are Gay Larkspur and Steel Blue.

Gay Larkspur, out of Carence, by *Pharamond II, thus a half-brother to the steeplechase stakes winner Homogenize, has been racing in cheap company all his life. He won only 3 races in his first 3 years of campaigning and has been racing for a price of about $2,000 the last 5 years.

Steel Blue, out of Flaming Swords, by Mon o' War, is a brother to Blue Swords. At 3 he was second in the Discovery and Aqueduct Handicaps and at 4 was second in the Olympic Handicap. He was shipped to France, where he raced over the jumps at 5 and 6, winning 3 races. He was returned to the U. S. and raced twice unplaced at 7. Last year he did not race, and this year he started racing at Belmont Park. After failing to win on the turf or dirt or over hurdles in his first 8 starts he was shipped to Charles Town, where he made his first start on July 26. He was far back in that race and also in a race on July 30. He went to the post again on August 4 and this time he won by a nose and paid $114.60 to win. His last previous winning effort in this country was at Saratoga on August 22, 1951, when he beat a field that included the stakes winners Riverlane, My Celeste, Mr. Trouble, Stunts, Big If, and *Titien II.

Two days after Steel Blue's win Gay Larkspur made his 18th start of the year in the second race at Charles Town, was odds-on and won his sixth race of the season.

The Record-Beaters

In addition to Swaps' 7 track or world records, 4 other sons of *Khaled have equaled or set new time standards this year: New Trend at $1\frac{1}{16}$ miles, Khaling Again at 7 furlongs, Karim at 6½ furlongs and 6 furlongs, and Busterbegood at 5½ furlongs. Swaps set new world records at 1 mile and 70 yards, 1 mile, $1\frac{1}{16}$ miles, and 1⅝ miles. He equaled the world record for 1⅛ miles and set track records at one mile and at 1¼ miles. Total records set this year by the sons of *Khaled: 12.

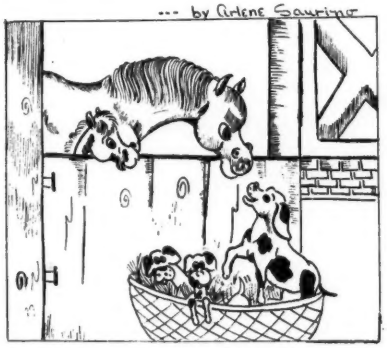

Unique

OPPORTUNITY FOR AMERICAN BREEDER

to purchase delightful English Farm on first-class limestone soil . . . Historical Tudor-styled residence . . . Tuberculin Tested land for Cattle . . . This property in faultless condition and perfectly situated . . . Farm Manager experienced American racing/breeding available to take charge . . . Price with vacant possession $35,000 complete . . . For full particulars apply Box 193, The Blood-Horse.

. . . no shoe will compare with the PHOENIX shoe for precision, quality and comfort. Phoenix manufactures the most complete line of sport and racing shoes in the world — available at your hardware dealer's. WRITE FOR FREE BOOKLET: *"How to care for the feet of your horses."*

Look for this sign...
It is the mark of the world's largest manufacturer of horseshoes.

PHOENIX
MANUFACTURING COMPANY
Joliet, Illinois

the *principal* test for a sire

consistent production of top class stakes horses . . .

ALANESIAN is the most recent stakes winner by Polynesian to join his select list of outstanding horses. Last year there was another, the brilliant 2-year-old Polly's Jet, winner of more 2-year-old stakes than any other juvenile in 1955. There is little cause to even dwell on Imbros and Native Dancer who would be outstanding horses in any era. Prior to their appearance there was Thataway, the crack West Coast 2-year-old filly. Yes, Polynesian is a proven leading sire. From every crop have appeared stakes winners — major stakes winners, too — 19 stakes winners from six crops.

Book Full

Polynesian Syndicate

Inquiries to **IRA DRYMON**

Gallaher Farm, Russell Cave Pike, Lexington, Ky.

REMINDERS

STAKES CLOSING

BAY MEADOWS

October

1 Bay Meadows Futurity (1957), $60,000 gross, 2yo, 5f, $25.

December

1 William P. Kyne H. (1957), $100,000 gross guaranteed, 3 up, 1⅛m, $100.
Bay Meadows Derby (1957), $50,000 gross guaranteed, 3yo, 1 1/16m, $25.

BELMONT PARK

September

27 Vosburgh H., $20,000a, all-ages, 7f, $50.
Ladies H., $50,000a, 3 up, f and m, 1½m, $100.

October

4 Jockey Club Gold Cup, $50,000a, 3 up, 2m, $100.
New York H., $25,000a, 3 up, 1⅜m (turf), $50.

GOLDEN GATE FIELDS

September

28 Golden Poppy H., $10,000a, 3 up, f and m, 1 1/16m, $25.

October

5 Oakland Mile H., $25,000 gross, 3yo, 1m, $50.
19 Golden Gate H., $25,000 gross, 3 up, 1⅛m, $50.

LAUREL

October

1 Turf Cup, $20,000a, 3 up, 1⅛m (turf), $25.
Spalding Lowe Jenkins S., $15,000a, 2yo, 1 1/16m, $25.

JAMAICA

October

4 Sport Page H., $20,000a, all-ages, 6f, $50.
Queens County H., $25,000a, 3 up, 1 1/16m, $50.
11 Long Island H., $25,000a, 3 up, 1⅝m, $50.
Firenze H., $25,000a, 3 up, f and m, 1⅛m, $50.
18 Gallant Fox H., $75,000a, 3 up, 1⅝m, $150.
25 Roamer H., $50,000a, 3yo, 1 3/16m, $100.

November

1 Interborough H., $20,000a, all-ages, f and m, 6f, $50.
Display H., $25,000a, 3 up, 2 1/16m, $50.

SUPPLEMENTARY NOMINATIONS

HAWTHORNE

October

1 Hawthorne Gold Cup, $100,000a, 3 up, 1¼m, $5,000.

STAKES

September

25 Pomona Derby, Pomona, $5,000a, 3yo, 1 1/16m.
26 San Gabriel Valley S., Pomona, $5,000a, 2yo, 6f.
Nassau County H., Belmont Park, $25,000a, 3 up, 1⅛m.
28 Cowdin S., Belmont Park, $25,000a, 2yo, 6½f.
29 C. W. Bidwill Memorial H., Hawthorne, $35,000a, 3 up, 1⅛m.
Pomona H., Pomona, $20,000a, 3 up, 1⅛m.
Olympic H., Atlantic City, $25,000a, 3 up, 1m (turf).
San Francisco H., Golden Gate Fields, $25,000a, 3 up, 1m.
Boots and Saddle H., Detroit, $10,000a, 3 up, 1m.
Woodward S., Belmont Park, $75,000a, 3 up, 1⅛m.
Autumn Stakes H., Old Woodbine, $10,000a, 3 up, 1¼m.
Display S., Old Woodbine, $5,000a, 2yo, 6f.

October

1 Maskette H., Belmont Park, $25,000a, 3 up, f and m, 1m.

1956			September			1956
Sun.	Mon.	Tue.	Wed.	Thu.	Fri.	Sat.
						1
2	3	4	5	6	7	8
9	10	11	12	13	14	♑
16	17	18	19	20	21	♈
23	24	25	26	27	28	29
30						

Sign: ♑ knees; ♈ head.

Breeders S., Woodbine, $10,000a, 3yo, 1⅛m.
3 Yo Tambien H., $15,000a, Hawthorne, 3 up, f and m, 6½f.
Lawrence Realization S., Belmont Park, $25,000a, 3yo, 1⅝m.
6 Hawthorne Juvenile H., Hawthorne, $25,000a, 2yo, 6f.
Absecon Island S., Atlantic City, $25,000a, 2yo, 1m (turf).
Golden Poppy H., Golden Gate Fields, $10,000a, 3 up, f and m, 1 1/16m.
Frontier H., Detroit, $20,000a, 3 up, 1⅛m.
Matron S., Belmont Park, $25,000a, 2yo f, 6f.
Manhattan H., Belmont Park, $50,000a, 3 up, 1½m.
Maple Leaf S., Woodbine, $7,500a, 3 and 4yo f, 1⅛m.
Seaway Stakes H., Woodbine, $7,500a, 3 up, 7f.
8 Vosburgh H., Belmont Park, $20,000a, all-ages, 7f.
Seagram Cup Stakes H., Woodbine, $7,500a, 3 up, 1 1/16m.
12 Ladies H., Belmont Park, $50,000a, 3 up, f and m, 1½m.
Jersey Belle S., Garden State Park, $25,000a, 3yo f, 1⅛m.
13 Hawthorne Gold Cup, Hawthorne, $100,000a, 3 up, 1¼m.
Golden Gate Derby, Golden Gate Fields, $25,000a, 3yo, 1⅛m.
Futurity S., Belmont Park, $50,000a, 2yo, 6½f.
Jockey Club Gold Cup, Belmont Park, $50,000a, 3 up, 2m.
Quaker City H., Garden State, $25,000a, 3 up, 1 1/16m.
Alcibiades S., Keeneland, $15,000a, 2yo f, 7f 184 feet.
Jockey Cup Stakes H., Woodbine, $15,000a, 3 up, 1¼m.
Shady Well S., Woodbine, $7,500a, 2yo f, 6½f.
15 New York H., Belmont Park, $25,000a, 3 up, 1⅜m (turf).
17 New Jersey Breeders' S., Garden State, $15,000a, 2yo, bred in N. J., 6f.
18 Sport Page H., Belmont Park, $20,000a, all-ages, 6f.
19 Spinster S., Keeneland, $50,000a, 3, 4, and 5yo, f and m, 1⅛m.
20 Golden Gate H., Golden Gate Fields, $25,000a, 3 up, 1⅛m.
Queens County H., Jamaica, $25,000a, 3 up, 1 1/16m.
Gardenia S., Garden State, $100,000a, 2yo f, 1 1/16m.
Breeders' Futurity, Keeneland, $25,000a, 2yo, 7f, 184 feet.
Coronation Futurity S., Woodbine, $10,000a, 2yo, 1m 70y.
Bunty Lawless S., Woodbine, $7,500a, 3 up, 1⅛m.
Mayflower S., Suffolk Downs, $25,000a, 2yo, 1m 70y.
24 Long Island H., Jamaica, $25,000a, 3 up, 1⅝m.
Trenton H., Garden State, $50,000a, 3 up, 1⅛m.
Belle Mahone S., Woodbine, $7,500a, 3 up, f and m, 1 1/16m (turf).
Maryland Futurity, Laurel, $10,000a, 2yo, foaled in Maryland, 6f.
Yankee H., Suffolk Downs, $50,000a, 3yo, 1⅛m.
27 Golden Gate Futurity, Golden Gate Fields, $25,000a, 2yo, 1m.
Firenze H., Jamaica, $25,000a, 3 up, f and m, 1⅛m.

WORMS-AWAY

The Formula, first described by Dr. W. W. Dimock in 1947.

TO KEEP YOUR HORSES FREE OF BLOOD WORMS AND RELATED SPECIES

Blood worms have damaged, ruined and killed horses for a long, long time. Then a noted veterinarian developed a safe, effective formula of the low-level phenothiazine treatment to end these losses. WORMS-AWAY is this original formula. Price $1.50 per pound. F.O.B. Lexington. Send orders to:

Lexington Strongyle Co.
P. O. Box 427, Lexington, Ky.

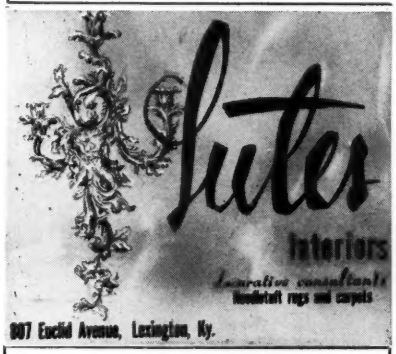

WANTED

Experienced Secretary

who has knowledge of thoroughbred breeding and racing and is interested in research in this business. Applicant must be an expert stenographer and typist. Duties would include assistance to regular secretary of executive in manufacturing business on East Coast.

If interested apply to Box No. 192 THE BLOOD-HORSE, giving age, marital status, experience, references and salary expected.

HORSE INSURANCE

. . . a specialty

Licensed broker for Lloyd's of London since 1931

James Clay Ward

Box 294, Paris, Ky., phone 505

THE LEADING SIRES

The following list of sires accounts for first money for racing in North America through August 29, except for late returns from a few tracks. Under the name of the sire is the name of his principal money earner. Superior figures indicate dead heats.

Sire	*Winners*	*Wins*	*Stakes Wnrs./Wins*	*First Money*
*NASRULLAH, 1940, by Nearco. . .... Nashua $286,350	27	72	7/19	$821,050
*KHALED, 1943, by Hyperion..... .. Swaps $303,650	48	103	6/12	676,325
OLYMPIA, 1946, by *Heliopolis..... Greek Game $110,485	30	70[3]	6/14	457,503
EIGHT THIRTY, 1936, by Pilate.... ... Sailor $158,050	48	103	5/9	435,213
PONDER, 1936, by Pensive..... Needles $413,850	7	10	1/4	423,770
*PRINCEQUILLO, 1940, by Prince Rose Dedicate $69,100	45	99[1]	8/11	388,837
THE DOGE, 1942, by *Bull Dog..... Swoon's Son $271,725	40	75[2]	2/6	361,817
DOUBLE JAY, 1944, by Balladier..... Splendored $62,800	35	80	6/11	337,447
*ALIBHAI, 1938, by Hyperion..... .. Flower Bowl $112,025	35	64	4/5	334,675
NATCHEZ, 1943, by Jamestown... .... Bobby Brocato $228,600	13	27	2/8	281,795
*HELIOPOLIS, 1936, by Hyperion... . Princess Turia $71,250	36	63[1]	5/7[1]	275,537
COUNT FLEET, 1940, by Reigh Count.. Count of Honor $65,175	42	93[1]	3/6	258,600
STYMIE, 1941, by Equestrian..... Joe Jones $72,775	39	68	3/5	253,940
WAR ADMIRAL, 1934, by Man o' War.. Searching $53,650	35	74	3/5	242,955
*AMBIORIX, 1946, by Tourbillon..... King Grail $19,350	42	86	3/3	223,455
*RICO MONTE, 1942, by Saint Patrick.. Ricci Tavi $61,350	35	72[1]	2/3	219,095
*SHANNON II, 1941, by Mushroom..... Sea O Erin $73,480	[illegible]	[illegible]	2/3	213,520
BLUE SWORDS, 1940, by Blue Larkspur.. Blue Volt $38,775	45	97[1]	2/3	212,935
BIMELECH, 1937, by Black Toney..... Jabneh $19,725	56	106	2/2	202,233
BILLINGS, 1945, by *Mahmoud..... Midafternoon $94,425	28	69[1]	1/2	196,930

THE MOST WINNERS		THE MOST WINS	
BIMELECH	56	SOME CHANCE	113
SOME CHANCE	51	BIMELECH	106
EIGHT THIRTY	48	EIGHT THIRTY	103
*KHALED	48	*KHALED	103
*PRIAM II	48	*PRINCEQUILLO	99[1]
PAVOT	46	PAVOT	99
TIGER	46	BLUE SWORDS	97[1]
BLUE SWORDS	45	*PRIAM II	94
*PRINCEQUILLO	45	COUNT FLEET	93[1]

Have you tried to book to any of the leading 20 sires?

Because of his continuing successful record there are only a few seasons remaining to *RICO MONTE at $1,500 Live Foal

Harold Snowden, Mgr., Russell Cave Pike, Phone 2-3313, Lexington, Kentucky

***RICO MONTE is the sire of two of the top ranking 3-year-olds of 1956 — Ricci Tavi and Mr. Patrick. The former won the Leonard Richards Stakes defeating the Preakness winner Fabius and the Saranac Handicap and Mr. Patrick won the Delaware Valley Stakes catching Decathlon in the stretch to win in 1:09⅘. *Rico Monte has compiled one of the "winningest" records in the book. Excluding his current 2-year-olds, he has sired 94 foals, of which 89 have raced, and 70 have won. In addition six have won stakes and ten others have placed in stakes — 23% of his winners have won or placed in stakes. Such consistent over-all high degree of performance is what has placed *Rico Monte on the sire list . . . and consistency in a stallion is the best bet for a mare owner.**

VOL. LXXII, No. 12 *The Blood-Horse* SEPTEMBER 22, 1956

A Weekly Magazine for the Turf

THE WEEK'S RACING

NEW JERSEY

Next Stop: Paris

It took the C. V. Whitney stable a long time to get Career Boy to justify his top weight in the Experimental Handicap, but on September 15 the 3-year-old son of Phalanx, carrying highest weight by the scale, beat 8 older horses in the 1$\frac{3}{16}$-mile United Nations Handicap, for the first time this year fulfilling the promise of his 2-year-old season.

For Career Boy it had been a season of frustrating minor misfortunes. Trainer Sylvester Veitch left his winter quarters in South Carolina early last spring, and on April 4 at Jamaica Career Boy was second to Will of Allah in his first race of the 1956 campaign. A week later the Whitney colt easily won the Gotham Stakes, and Veitch hopefully sent him to Kentucky for the Blue Grass Stakes and the Kentucky Derby.

He was second to Toby B. in the Blue Grass Stakes, and a few days later at Churchill Downs it was revealed that Career Boy had a bruised right hind foot. A piece of gravel had worked into the hoof and left a sore spot the size of a dime. Not wishing to miss the Derby, Veitch applied a poultice and a prayer, and took his chances in the 1¼-mile classic. Career Boy was sixth in the Derby, and those who knew the horse judged that the fast track had stung his tender foot.

In the 1⅛-mile Jersey Stakes Career Boy made up considerable ground in the stretch to finish third, 2¾ lengths behind Fabius. In the Belmont he fought Needles the length of the stretch before being subdued by a neck. It was learned after the race that Career Boy again had injured the right hind foot.

The colt was out of action for another month, and on August 20 at Saratoga he won a one-mile overnight handicap. On September 1, in his last start before the United Nations, he was fifth to King Grail, to which he was giving 9 pounds, in the one-mile Ventnor Turf Handicap, his first competition over a grass course.

With Swaps and Summer Tan late scratches from the United Nations, being run on the grass, the Atlantic City bettors made a 24-to-10 favorite of *Mahan, conqueror of Swaps in the Arch Ward Memorial Handicap at Washington Park. The Whitney entry of Career Boy and Fisherman was fourth choice at 48-10.

The plucky little Fisherman was an important factor in his stablemate's success. He hustled to a quick lead and sped the first 6 furlongs in 1:12, with Alfred Vanderbilt's Find hard on his heels. Career Boy at this point was fifth, about 5 lengths behind the leader. Swinging around the turn, Find got to the leader and Career Boy opened his attack. The Vanderbilt gelding sailed into the stretch with a clear lead, but he quickly was engaged by Career Boy, which took control inside the last sixteenth and won by a length. Mister Gus, which never had been worse than fourth, had some power left for a final drive, but not enough to overtake Find; he picked up nearly a length on Find in the stretch, but fell short of second by a head.

*Mahan, which had been pocketed in the first half-mile and later blocked on the rail when Fisherman began to drop back, never showed much inclination to run. He came out of the race with a swollen eye, testimony that he had been hit by flying dirt.

Veitch and Whitney, who began talking several weeks ago about sending Career Boy and Fisherman to France for the Prix de l'Arc de Triomphe at Longchamp on October 7, announced after the United Nations that the 2 horses would be flown to Paris on September 29. In the meantime, they will be at Belmont Park.

Swaps, Summer Tan Late Scratches

It took nothing away from Career Boy's splendid performance in the United Nations, but 2 of those which had been voted most likely to succeed in the Atlantic City event were taken out of the race by late disabilities.

On the morning of the race exercise boy Chester White reported to trainer Meshach Tenney that Swaps didn't seem to be walking soundly. The obvious difficulty was the colt's right front foot, which Tenney had been doctoring off and on since early last year. Tenney pulled off the shoe and the leather pad which Swaps has been wearing over the sore spot in the sole, rearranged the leather, and reset the shoe. The colt still favored the foot.

Veterinarians were called in, and Tenney worked with them for several hours, hoping that somehow the foot could be protected in such a way that the colt could run. At 4:30 p. m. the hope was abandoned. Tenney, Rex Ellsworth, and John Galbreath, who now owns half of the horse, took Swaps out of the race.

Tenney felt that the touchy hoof could be repaired in a few days, and he thought that Swaps would be able to race once or twice in the East before the stable ships back to California after the Garden State Stakes next month. There even was a possibility, Ellsworth said, that Swaps would be allowed to run at Belmont Park before going home.

Over the week-end Tenney cut into the hoof and "got the pressure spot removed." He let the area drain and packed some medicine under the leather pad. He thought Swaps would return to training in a week or 10 days.

The other late scratch was Summer Tan, which trainer Sherrill Ward took out of the race after it was discovered that the colt had an abscess in the jaw. Ward explained that the abscess was located so that any pressure from the bit would have caused severe irritation.

The "Prettiest" Race

Nearly all observers judged that Career Boy's race in the United Nations was the finest of his career. The time was a crisp 1:56⅕, only two-fifths of a second slower than *Iceberg II's 3-year-old track record.

King Ranch trainer Max Hirsch, who had nothing going for him this time, thought it was "just about the prettiest race I ever saw."

Evan Shipman, Triangle Publications columnist, felt that the race "far surpassed the best efforts shown, up to now, by any

of Career Boy's rather controversial generation."

The United Nations was the first race this year in which a 3-year-old had given weight to older horses and beat them at a mile or more, and Veitch had reason to feel good about it.

"I would have liked to have seen Swaps in that race," he said. "It would have helped to separate the men from the boys. Maybe we wouldn't have won it, but again, maybe we would have."

MICHIGAN

The Last-Minute Purchase

DETROIT. The $50,000-added Michigan Mile, the state's richest horse race, again this year was its most thrilling.

When Nonnie Jo flashed under the wire a head in front of Skipper Bill after a battle the length of the stretch, it marked the third straight year the race had ended in a photo-finish and the second consecutive year in which the track record tumbled.

In 1954 B. W. Landy's Spur On outfought Precious Stone and Social Outcast with barely half a length separating them; in 1955 T. F. Devereux's Greatest stood off Pelouse and Platan by a nose in record time of 1:36⅘.

Nonnie Jo, a 5-year-old roan son of Reaping Reward and Grey Mood, and Skipper Bill made it a 2-horse race this year, leaving Hasseyampa, the favored Dogoon, and 7 other horses 7 or more lengths behind while shearing two-fifths of a second off Greatest's time.

There was drama in the stands, packed with 20,560 fans, one of the biggest turnouts of the season, as well as on the track. Only minutes after trainer V. R. (Tennessee) Wright hoisted jockey Lois Cook aboard Nonnie Jo, the horse had a new owner. P. L. Grissom, flamboyant Detroit auto salesman, bought Nonnie Jo from James Paddock, another auto dealer, for $25,000 plus half the purse — if he won.

Wright had priced Nonnie Jo for Grissom 2 weeks earlier, but Grissom hadn't made up his mind until he saw the horses going onto the track for the Michigan Mile.

"Is my offer still good?" Grissom asked Paddock, president of the Kentucky Thoroughbred Breeders Association. It was, and the 2 then shook hands. They called the stewards, but it was too late for Nonnie Jo to carry Grissom's peppermint stripes.

Dogoon, 5-2 favorite, ridden by Dave Erb, hurried into the early lead and held it to the head of the stretch. There Skipper Bill, racing just off the pace, and Nonnie Jo, rallying from seventh place, ran past Dogoon and settled the issue by themselves.

In the winner's circle Grissom and Paddock took possession of the huge silver bowl presented to the winner by Gov. G. Mennen Williams. Temporarily forgotten was the first money of $38,900 to be split between them.

Jet Action came from off the pace to win the Sysonby Handicap at Belmont Park on September 15 by a head from Admiral Vee (right). Midafternoon (on the leader's right), the favorite, was third. The time for the mile was 1:35⅕.

Trainer Wright rejoiced also in the fact that Nonnie Jo, his third winner of the gray afternoon, finally put him ahead of M. H. VanBerg in the track standings. The Mile was his biggest race since he won the $100,000 Florida Derby with Money Broker in 1953.

"Nonnie Jo has always been a little 'spooky,'" Wright recalled. "He was badly burned as a yearling in a fire at Douglas Park, and he's just settling down now."

Nonnie Jo won his maiden race at the Detroit Race Course the day Spur On won the 1954 Michigan Mile. A $9,000 Saratoga yearling, the Reaping Reward colt earned a skimpy $360 as a 2-year-old. At 3 he won 3 of his 18 starts and $8,430. At 4 he won 2 of 19 and $8,300, racing once for a claiming price of $5,500 before he was laid up with leg ailments. He attracted the eye of Grissom after the auto dealer had tried to buy horses like Grandpaw and Admiral Vee to carry his silks in the Michigan Mile. Grissom had gone so far as to pay their nominating fees before the deals fell through.

A few days before the 1956 Kentucky Derby Perne sold all his racing stock to his brother, T. A. Grissom, only to start building another stable during the Detroit season.

"Why am I doing all this? Because I'm a salesman," Grissom declared. "I'll sell anything — horses or cars — for money."

AL COFFMAN

INDEX

Binna Farm	786
Foals of 1956	790
Gallop Poll	788
Newcomers	782
News or Not	759
Sales	765
Stakes and Horses	767
Stud News	764

ILLUSTRATIONS

A. F. Brewer Jr., cover. F. Paul Feder, 785, 788. Bert Morgan, 764, 768, 772. Turfotos, 767.

STUD NEWS

High Gun's Book Canceled

High Gun's book for 1957 has been canceled, and the horse probably will be shipped to King Ranch in Texas for clinical study.

Best of his age at 3 and 4, High Gun entered the stud this year for a fee of $5,000. He had a low conception rate, and Robert J. Kleberg Jr., of King Ranch, determined to take him out of service until his case could be studied.

J. Howard Rouse, manager of the Lexington branch of King Ranch, said that the horse was booked to 25 mares this year and that he probably got 5 to 7 of these in foal.

"But that's strictly a guess," Rouse said. "He just proved to be a shy breeder, for no apparent reason, and we didn't think we should offer him to the public under those conditions."

By *Heliopolis—Rocket Gun, by Brazado, High Gun was bred by W. Paul and Kellar M. Little and Cary C. Boshamer. He was sold to King Ranch for $10,200 at the 1952 Keeneland summer sales, and in 3 racing seasons he earned $486,025.

*Lizanno to Virginia

*Lizanno, a 5-year-old horse by *Royal Charger—*Bray Melody, will stand the 1957 season at E. L. Stephenson's Kilmaurs Stud, Warrenton, Va.

The brother of Happy Laughter won the Tudor Stakes in England at 3, and in August of that year was one of 12 race horses sold at Saratoga by the Aga Khan. *Lizanno was sold for $11,000 to Robert S. Lytle, of California, who last year raced him twice without winning and later sold him to Bunker Hunt, of Dallas, his present owner.

Cyclotron to Kentucky

California or Kentucky? It took Clifford Mooers about a month to decide where to put his old favorite Cyclotron in the stud. This week, after spending several hundred dollars in long-distance tolls to get his friends to help him think it over, he announced that Cyclotron would stand at Walnut Springs Farm, Lexington, at a fee of $1,000 for a live foal.

The 8-year-old son of Pensive—Little Risk, by Stimulus, has been at Old English Rancho, Chino, Calif., since Hollywood Park gave him a "going-away party" in July. He will be shipped to Walnut Springs Farm in the near future, his owner said.

SALES

MacPhail's In-Foal Mares

Leland Stanford MacPhail, who repeatedly has put aside success in one field to attain it in another, last month sold 29 yearlings at Saratoga for $553,400, averaging $19,083 for his own stock and getting an additional $66,000 for 4 head sold in partnership with Rigan McKinney. But on September 17 he announced that he was going to sell all his in-foal mares in the U. S., and that after selling his yearlings in 1957 he proposed to build up a racing stable.

The announcement of MacPhail's change of direction came from Humphrey S. Finney, president of the Fasig-Tipton Company, who stated that he had been authorized to sell by auction all the Glenangus Farms broodmares found to be in foal. The 1956 foals will be sold at Saratoga next August, but, Finney said, "next year might be the last year in which MacPhail will consign all of his yearlings to the annual auctions."

The auction of mares will be held in mid-November, Finney said, either at Glenangus Farms, Bel Air, Md., or at Timonium.

Glenangus policy in the past has been to sell all the home-bred yearlings. The horses MacPhail has raced were purchased, usually as yearlings, in the U. S. or abroad.

Finney gave no details as to the mares which will be catalogued, but presumably they will number 30 or more. "The present Glenangus broodmare band domiciled in Maryland, Kentucky, and abroad," he said, "numbers more than 50 mares, and MacPhail appreciates the necessity for selling most of his mares with his retirement as a large-scale market breeder."

Yearlings at New Woodbine

The new Woodbine race couse, whose first meeting this year changed the face of racing in eastern Canada, was the scene of the Canadian Thoroughbred Horse Society's annual yearling sale on the evening of September 17. The effect of the new course carried over into the market. The 66 yearlings sold under the direction of the Fasig-Tipton Company brought $178,000; the $2,703 average was 13 per cent higher than in 1955 and was the second-highest in the 13-year series.

The $20,000 paid by M. J. Boylen, owner of Lanson Farms, for Frank Conklin's War Admiral—Be Happy colt was the highest price ever paid for a yearling sold by auction in Canada. John Stuart, who had opened the bidding at $11,000, was runner-up on this one. Conklin sold 2 others at prices higher than last year's top bid of $10,300, and got a total of $72,-00, average $9,000, for his 8 yearlings conceived in Kentucky, foaled at his farm in Ontario, and raised by Cy White in Kentucky until they were sent back to Canada in July of this year.

The sale was held in the shelter of the paddock betting area, and the crowd was the largest in the history of the Toronto auction series despite the cold and windy weather. Summary:

DR. L. H. APPLEBY

Lt. br. c. by Cum Laude—Royal Roman, by Roman ..... George C. Hendrie $ 600
Dk. br. f. by Cum Laude—Vade Retra, by The Okah ..... W. H. Murphy 600
Lt. br. f. by *Star Affair—Wake, by Jamestown ..... H. J. Doucet 1,900

AURIC FARMS

BUNDON, ch. f. by Bunty Lawless—Fair Donna, by *Fairmond
Reg. P. Sparkes, agent 700
FAIR KAR, ch. c. by *Fairaris—Kara Lass, by Eternal Bull ..... Dr. R. Wesley 3,400
LINN BROOK, ch. c. by *Fairaris—Linn Creek, by Pairbypair
William Thurner, agent 3,000
BUN VAL, dk. br. c. by Bunty Lawless—Valdina Nurse, by Sortie
J. G. Cowan, agent 3,000

BALLYMENA STABLES, LTD.

ROUNDERS GIRL, br. f. by *Rounders—*Indian Colour, by Baman
F. H. Merrill Jr. 1,400
BALLY KAP, dk. b. c. by Okapi—Nuneral, by Cockerel ..... G. Christie 600
ROUND BARB, b. c. by *Rounders—*Skiberia, by Tiberius ..... P. Del Greco 3,000

STEWART M. BELL

Gr. c. by Acara—Pine Comb, by *North Wales II ..... Erindale Stable 400

E. G. BURTON

B. c. by Admirals Mate—Rose Minot, by by Jacomar ..... Carr Hatch, agent 5,100

CONKLIN FARMS, LTD.

Br. c. by War Admiral—Be Happy, by *Beau Pere ..... M. J. Boylen 20,000
Lt. br. c. by Bimelech—Beverly Rose, by Tiger ..... M. S. Rotenberg 6,400
Ch. f. by Sun Again—Bonnie Flag, by Neddie ..... George R. Stimson 2,000
Br. c. by Devil Diver—Brooktown, by Littletown ..... William Thurner, agent 4,500
B. f. by Crafty Admiral—French Lace, by Blue Swords ..... Mrs. Y. Seremba 11,000
Lt. br. c. by Revoked—Kitty Darling, by *Mahmoud ..... F. A. Sherman 15,300
Ch. c. by Shut Out—Questage, by Sun Again ..... Mrs. Y. Seremba 6,000
B. f. by Requested—Victory Gift, by *Fairmond ..... William Thurner, agent 6,800

FRANK J. DAVIES

SISSANTO, dk. ch. f. by Bastinado—French Sister, by *Filisteo
Frank J. Davies, agent 1,100
HERESY, lt. b. g. by On Board—Prophecy, by Ariel
Frank J. Davies Jr., agent 1,300

CARR HATCH

Br. c. Bull Page—Luresteo, by *Filisteo
George R. Gardiner 2,000
Br. c. by Bull Page—Twenty Thirty, by Eight Thirty ..... J. M. MacIntosh 5,200

C. W. HEWSON

FIELD PORTER, br. g. by Porterfield—Darby Donna, by *Jacopo ..... S. Cosentino 1,800
PORTER'S LARK, b. g. by Porterfield—Evening Lark, by Bolingbroke
McMacken Stable 2,200

KENNEDY-VEALE STABLE

Br. c. by Beau Dandy—Mafilli, by *Alcazar
McMacken Stable 5,500

T. D. LIVINGTON

Dk. br. f. by War Doe—Away Up, by Impish ..... D. K. Robertson 200

LUXIANA SYNDICATE, AGENT

Ch. c. by Mighty Story—Hochelaga, by Porter's Cap ..... K. R. Marshall 2,500
B. c. by Windfields—Jo Stafford, by Sir Lancelot ..... C. J. Ketchum 2,400
Ch. c. by Chop Chop—Lady Tourist, by *Tourist II ..... Kingfield Farms 2,700
Ch. f. by Mainliner—Montana Rose, by Gay Monarch ..... J. B. Mareeno, agent 2,400

LUCIEN MAYNARD

THIRD COUNT, b. f. by *Espalier—Contented, by *Soon Over ..... E. E. Muirhead 300
Ch. c. by *Espalier—Ditchum, by Hollywood ..... Conn Smythe 1,100
DEPUTY SPEAKER, dk. b. c. by *Espalier—Eternal Buzz, by Eternal Bull
W. Russell 800
TOP SERVICE, b. f. by *Espalier—Night Service, by Platter ..... George Christie 400

L. J. McGUINNESS

Br. f. by Arise—Havit, by *Sir Gallahad III ..... H. J. Carmichael 2,000

TORONTO'S YEARLING SALES

Year	No.	Total	Avg.
1944	29	$ 31,450	$1,084
1945	23	40,700	1,770
1946	34	89,100	2,621
1947	43	98,900	2,300
1948	57	98,175	1,722
1949	55	78,400	1,425
1950	46	50,550	1,099
1951	54	93,150	1,725
1952	46	97,200	2,113
1953	63	165,600	2,629
1954	40	129,350	3,234
1955	51	122,000	2,392
1956	66	178,400	2,703

MIDWAY FARM

Ch. f. by *Reed Mace—Aldwych, by Marine ____ A. W. Mackey 1,100
Ch. f. by *Blue Royal II—Branca, by *Roigrey ____ Ben R. Steen 4,000
Ch. f. by *Reed Mace—Fort Frances, by *Fairmond ____ Leroy C. Tobey 500
Ch. c. by *Blue Royal II—Fun Time, by Gala Hour ____ Four L's Stable 2,600
Dk. b. c. by *Reed Mace—*Iphigenia, by *Orestes III ____ Dave Kandilstaff 500
Ch. f. by *Blue Royal II—Low Heels, by Flying Heels ____ William Thurner, agent 1,800
Ch. c. by *Reed Mace—Marian Pennant, by *Craigangower ____ Ben R. Steen 4,100
Ch. f. by *Blue Royal II—Strometa, by Cudgel ____ Mrs. Y. Seremba 2,000
B. f. by *Blue Royal II—Well Off, by Rosewell ____ Mrs. Mara Biles 600

MRS. K. G. NICHOLDS

Ch. f. by *Rhodes Scholar—Rosy Glow, by Zacaweista ____ Miss Susan B. New 900

RIVERDALE FARM

AIR WARRIOR, blk. g. by Blue Warrior—Air Post, by Ariel ____ A. I. Taylor, agent 5,000
LANKY WARRIOR, br. g. by Blue Warrior—Lanky, by Chance Sun ____ A. Bennie, agent 3,900

ROY V. ROBINSON

FIREY OKE, dk. b. c. by Firethorn—Cathie Jean, by Sun Hatter ____ Gordon F. Hall 400
Br. c. by Firethorn—Hey Hay, by *Hilltown ____ George Christie 800
B. f. by Firethorn—Lady Worth, by Worthmore ____ Kinrara Farms 1,100

ROSETHORN FARM

FIREY KATE, dk. b. f. by Firethorn—Kate's Pet, by Cavalero ____ Leslie G. Sams 800
THORNY MAC, dk. br. g. by Firethorn—Patsy Mac, by Bad News Bob ____ E. E. Muirhead 300
TOWNLINE, b. g. by Honeytown—Town Hill, by *The Romp II ____ Harry Truman 600

L. W. RUBY

B. c. by Chop Chop—Ellehcor, by *Hyperionion ____ Roxy Gian 3,000

RUFFSIN FARM

COLD ROLLED, ch. c. by Midianite—April Rose, by *Rosedale II ____ Allan R. Craig 2,300
HOT ROLLED, dk. br. c. by Fighting Fox—Galveston Gal, by *Brown King ____ C. C. Ruttle 4,500
PICKLNOILED, ch. f. by *Isolater—Oh Irene Oh, by Carrier Pigeon ____ H. J. Richardson 1,100

STAFFORD FARMS

B. f. by *Endeavour II—French Hash, by Hash ____ Joseph Smith, agent 600
Ch. c. by *Flushing II—Imperial Carol, by Saxon ____ Joseph Smith, agent 900
B. c. by Midianite—Lovely One, by Whichone ____ H. J. Carmichael 1,500
Dk. br. f. by Chop Chop—Mosquito Boat, by Battleship ____ Mrs. G. Lederer 700
Br. c. by Midianite—Shelley B., by Heather Broom ____ Joseph Smith, agent 1,700
Ch. f. by Midianite—Top Trash, by Andy K. ____ F. Birkmyre 600

GORDON TAYLOR

BON MATIN, ch. f. by Arise—York Hunt, by Teddy Wrack ____ J. W. Seagram 900

CATALOGUED BUT NOT SOLD

BALLYMENA STABLES, LTD.

MENA WRACK, dk. b. f., by *Rounders—Ballywach, by Teddy Wrack.

CONKLIN FARMS, LTD.

Lt. br. c. by Revoked—Greythorn, by Omaha or Firethorn.

LUXIANA SYNDICATE, Agent

B. c. by Impel—Ariels Elite, by Ariel.
Ch. f. by Grand Admiral—Miss Duster, by Porter's Cap.

MIDWAY FARM

B. f. by *Blue Royal II—*Dilkusha, by Khan Bahadur.

GORDON TAYLOR

LIBRARY, b. f. by Bull Page—Susan S., by Supremus.

Valley View Sells 25

J. Leslie Younghusband's Valley View Farm on September 6 sold 25 race horses at Randall Park for $64,800, average $2,592. Two head brought $10,000, top price of the sale: agent C. W. Smith bought My Preference, a 6-year-old gelding, and Doug Davis, acting as agent, got Sleeping Tiger, 2-year-old winner of the Ohio Endurance Stakes at Thistle-Down on July 4. Summary:

ACE QUALITY, dk. b. f., Ace Admiral—Our Bunny, by *Bull Dog ____ Leonard Pleckaty $ 600
ALERT BOY, b. c., 2, by Alorter—Howl, by Prince Pal ____ J. C. Davis, agent 3,100
ALL AT ONCE, b. h., 8, by Grand Slam—Blue Su, by Blue Larkspur ____ R. Dever, agent 2,000
BARE FACTS, ch. g., 4, by Bolero—Data, by Questionnaire ____ B. L. Clifford 2,400
BLACKAMOOR, blk. h., 7, by Pavot—Blue Castle, by *Blenheim II ____ J. Hodge 1,100
COSMIC BELL, dk. b. f., 3, by Cosmic Bomb—Spring-Quest, by *Knight's Caprice ____ A. P. Weller 3,500
CULLERTON, ch. g., 7, by Sun Again—Blue Velvet, by Boojum or *Cohort ____ Louis Segal 600
DONE IT, b. c., 3, by Challedon—*Doazit, by Dogat ____ H. Dodson, agent 4,100
DOWN HOME, b. g., 4, by *Rico Monte—Hipparette, by *Pharamond II ____ Mr. and Mrs. Van Dette 1,700
DUSTY BLUE, b. f., 4, by Blue Pair—Dustina, by Pompey ____ H. Tooker 4,000
ED THE GREAT, b. g., 7, by Gilded Knight—Fado, by Invermark ____ A. P. Weller 3,500
ERR NAUGHT, br. f., 2, by Errard—*Zante, by Dante ____ H. C. Smith, agent 3,500
ETHERIDGE, b. c., 4, by Sir Damion—Tobeshined, by Our Boots ____ F. Miller 2,800
FAST CABLE, b. c., 2, by Cable—Spuraway, by Blue Larkspur ____ D. Davis, agent 3,700
JANE'S MEMORY, br. f., 2, by *Bernborough—Now-Me, by Menow ____ N. S. Scava 600
KORITZA, b. g., 7, by *Heliopolis—*Newbattle, by Chateau Bouscaut ____ R. Murray 300
MY PREFERENCE, ch. g., 6, by Cuantos—Cut Emerald, by *Gino ____ C. W. Smith, agent 10,000
PAID IN FULL, dk. br. h., 5, by Unbreakable—Miss Balladier, by Balladier ____ R. Dever, agent 2,000
PLAY REQUEST, ch. g., 8, by Requested—Playstyle, by Display ____ John W. Wynkoop 550
QUEEN TRIXIE, ch. f., 2, by *Shannon II—Trixie, by Hash ____ E. T. Colglazier 400
ROZ'S STAR, b. g., 7, by Knave High—Betty Vic, by Victorian ____ A. P. Weller 1,200
SLEEPING TIGER, b. c., 2, by Tiger—Fairy Dancer, by Blenheim ____ D. Davis, agent 10,000
SPIRIAM, br. c., 4, by *Priam II—Spirsilla, by *Knight's Caprice ____ Chris Chross 400
SPORTY GIRL, ch. f., 2, by Olympia—Miss Porter, by The Porter ____ J. C. Davis, agent 3,000
STOP GAP, ch. g., 7, by Grand Slam—Isleborough, by *Sir Gallahad III ____ A. Morley 250

Del Mar Paddock Sale

Twelve horses in training were sold by the Joe Hernandez Agency on August 30 at the Del Mar Race Track for $14,175, average $1,181.

Harold Beasy, acting as agent, paid the highest price, $4,100, for Fair Top, a 2-year-old filly by *Fair Truckle—Topsy Ann, by Top Row, consigned by the estate of B. L. Cassity. Summary:

ESTATE OF B. L. CASSITY

DENNIS, ch. g., 3, by Bric a Bac—Neckline, by Thumbs Up ____ Harold Beasy, agent $ 2,750
FAIR TOP, br. f., 2, by *Fair Truckle—Topsy Ann, by Top Row ____ Harold Beasy, agent 4,100

C. L. HIRSCH

*JUPITER II, ch. h., 6, by The Phoenix—Whitewash, by Limekiln ____ Les Madison 275

H. G. McGUIRE, Agent

ANDY G., br. g., 4, by Depth Charge—Belle Insco, by Insco ____ E. J. Way 375

N. G. PHILLIPS

DRAGON'S HEAD, b. g., 5, by Head Play—Kay-Diane, by *Bistouri ____ Arthur E. Borom 225

ROBBEN STABLE (Ben Brown)

SPARKLING BELL, b. f., 3, by Call Bell—Sailing Time, by Can't Wait ____ Frank Colcord 450

ARCHIE SNEED

BEST REGARDS, b. g., 3, by With Regards—Bena, by Grim Reaper ____ Richard K. Polimer 2,100
FIRST DREAM, dk. b. f., 2, by Under Oath—Dear Dream, by With Regards ____ F. D. Correll and J. W. Billotte 200
RED DOGWOOD, b. g., 2, by With Regards—Southern Jewel, by Halcyon ____ Richard K. Polimer 2,100
WHITE STRESS, b. c., 2, by With Regards—Pan Diane, by Bargello ____ Edgewood Stable 400

E. H. SORRELL

ESS TEE JAY, br. f., 3, by Texas Sandman—Allied Colors, by *By-Pass II ____ Paul Bouffier, agent 650

JOHN VAZNIAIAN

MOOGOO, br. g., 2, by Pep Well—Wild Mountain, by Wild Chicle ____ Edgewood Stable 750

STAKES AND HORSES

Sudden Owner

MICHIGAN MILE STAKES, Detroit Race Course, September 15, $50,000 added, 3-year-olds and upward, 1 mile. Time 1:36⅘ (new track record), track fast. Stakes division, $38,900, $10,000, $6,000, $3,000.

NONNIE JO, 111, h., 5 (P. L. Grissom) 1
SKIPPER BILL, 118, h., 6, Errard—Nipmenow, by *Bull Dog (Darby Dan Farm) 2
HASSEYAMPA, 126, h., 5, *Alibhai—War Siren, by Man o' War (Walmac Farm) 3

Margins: head; 6½; 2. Others, Burnt Child 111, Park Dandy 122, Dogoon 118, Black Homburg 114, World Series 111, Next Page 114, Intelligent 111, By Far 111. Entry: Nonnie Jo (P. L. Grissom) and By Far (T. A. Grissom). Winning jockey, Lois C. Cook.

Five minutes before the eighth running of the Michigan Mile, Perne Lee Grissom, Detroit automobile dealer and owner of Duntreath Farm, Lexington, bought Nonnie Jo from James L. Paddock for $25,000. They agreed to split the purse if the horse won (see Michigan in The Week's Racing).

Dogoon, winner of the Chicago Handicap at Hawthorne on September 8, was a 2-1 favorite for the Mile. Nonnie Jo, sharing the lowest weight in the starting field and coupled with By Far, was third choice at 5-1. Dogoon took the lead at the start and was a length in front going into the stretch where he gave way and Skipper Bill and Nonnie Jo moved up to fight it out. Nonnie Jo, racing on the outside, wore down Skipper Bill in the final yards to win by a head. Time for the mile was 1:36⅘, two-fifths of a second faster than the old track record set by Greatest in the 1955 Mile. The winner paid $12.40.

Nonnie Jo was foaled on March 14, 1951, at E. E. Dale Shaffer's Coldstream Farm. He passed into the ownership of Henry H. Knight's Almahurst Farm, which sold him at the 1952 Saratoga sales to Paddock for $9,000. He waited until this year to show his best form, finishing second in the Le Compte Handicap and third in the Louisiana and A. B. Letellier Handicaps.

Grey Mood, dam of Nonnie Jo, is a daughter of the good producer Silver Beauty. Silver Beauty had 4 daughters, the stakes winner War Beauty and 3 others, all unraced, all dams of stakes winners.

Reaping Reward, which died in 1955, is the sire of one other stakes winner this year, the Louisiana Derby winner Reaping Right, also trained by V. R. (Tennessee) Wright.

NONNIE JO, ro. h., 1951

*Sickle	Phalaris	Polymelus
		Bromus
	Selene	Chaucer
		Serenissima
REAPING REWARD, br., 1934	Sweep	Ben Brush
		Pink Domino
Dustwhirl	Ormonda	Superman
		Princess Ormonda
*Mahmoud	*Blenheim II	Blandford
		Malva
	Mah Mahal	Gainsborough
GREY MOOD, gr., 1942		Mumtaz Mahal
Silver Beauty	*Stefan the Great	The Tetrarch
		*Perfect Peach
	Jeanne Bowdre	Luke McLuke
		*Black Brocade

Coldstream Stud, Inc., breeder; P. L. Grissom, owner; Vester R. Wright, trainer. Family No. 3.

Age	Starts	1st	2nd	3rd	Earned
2	4	0	0	2	$ 360
3	18	3	1	4	8,430
4	19	2	2	3	8,300
5(S)	25	6	5	5	59,925
Totals	66	11	8	14	$ 77,015

GREY MOOD. Unraced. 5 foals—
NONNIE JO (Reaping Reward). Stakes, above.
SLOT MACHINE (Chance Shot). 8 wins at 5, 6, 8, 9, 1956. 2nd Inland Empire Marathon H.
RED MOOD (*Heliopolis). 1 win at 3. Died in 1950.
WOE IS ME (*Bull Dog). 3 wins at 3. Producer.
INTERPLAY (*Heliopolis). 2 wins at 3.

SILVER BEAUTY. Winner at 2, 3. 6 foals—
WAR BEAUTY. 5 wins at 2, 3, 4, $42,840. Selima S., Rockingham Park H. 2nd Arlington Lassie S., Schuylerville S., New Castle H., Rockingham Park H. 3rd Acorn S., Riggs H. Producer.
SILVER HORDE. Unraced. Sire.
SPOTTED BEAUTY. Unraced. Dam of Royal Blood.
SHAMEEN. Unraced. Dam of Fabius.
GREY MOOD. Unraced. Producer, above.
SILVER KING. Placed at 3.

Career Boy's United Nations

UNITED NATIONS HANDICAP, Atlantic City, September 15, $100,000 purse, 3-year-olds and upward, $1\frac{3}{16}$ miles (turf). Time 1:56⅕, track firm. Purse division, $65,000, $20,000, $10,000, $5,000.

CAREER BOY, 116, c., 3, Phalanx—Swanky, by *Mahmoud (C. V. Whitney) 1
FIND, 117, g., 6, Discovery—Stellar Role, by Bimelech (A. G. Vanderbilt) 2
MISTER GUS, 119, h., 5, *Nasrullah—*Fichu, by Colombo (Llangollen Farm) 3

Margins: 1; head; head. Others, Dedicate 116, Lofty Peak 115, Fisherman 119, *Prince Morvi 118, *Mahan 120, Jabneh 113. Entry: Career Boy and Fisherman (C. V. Whitney). Winner: C. V. Whitney, breeder; S. E. Vietch, trainer; Sam Boulmetis, jockey.

CAREER BOY'S RACING RECORD

Age	Starts	1st	2nd	3rd	Earned
2(S)	14	5	2	1	$118,424
3(S)	9	3	3	1	122,080
Totals	23	8	5	2	$240,504

Career Boy won his first major race since his victory on April 11 in the Gotham Stakes when he beat 8 older horses in the $1\frac{3}{16}$-mile United Nations Handicap. Letting Fisherman cut out a fast pace, (see New Jersey in The Week's Racing), he went to the outside entering the stretch, engaged Find in a bitter struggle, and pulled away in the late stages to win by one length.

Time for the United Nations was 1:56⅕, only two-fifths of a second slower than *Iceberg II's 3-year-old track record.

Career Boy is the third stakes winner this year for Phalanx, which stands at the C. V. Whitney Farm, Lexington. He is the first winner for his dam, Swanky, a half-sister of the stakes winners First Flight and Flyweight.

Career Boy's pedigree and family particulars were in *The Blood-Horse* of April 21, page 932.

Return of the Native

ALBANY HANDICAP, Golden Gate Fields, September 10, $10,000 added, 3-year-olds, 6 furlongs. Time 1:09⅗, track fast. Stakes division, $6,725, $2,000, $1,500, $1,000.

BOLD BAZOOKA, 115, g. (L C Ranch) 1
*FALMER, 116, c., Falls of Clyde—Mershah, by Pherozshah (L. B. Mayer) 2
ANCHOR WATCH, 115, c., Degage—L'Admiralte, by Grand Admiral (Agoura Stock Farm) 3

Margins: 2¾; neck; nose. Others, Aliheim 114, Yutta 111, Your Regards 116, Paul's Diamond 114, Blen Host 120, Lets Match 119. Winning jockey, Ray York.

Bold Bazooka, best 2-year-old in California last year, had won one of 12 previous starts this year. A mild favorite (275-100) for the Albany Handicap, opening-day feature at Golden Gate Fields, he remained well behind the pace set by Anchor Watch and *Falmer for 4 furlongs, then closed strongly in the stretch to win going away by 2¾ lengths. The victory was the second of a good day for trainer Graceton Philpot, who saddled *Poona II for his success in Del Mar's Escondido Handicap.

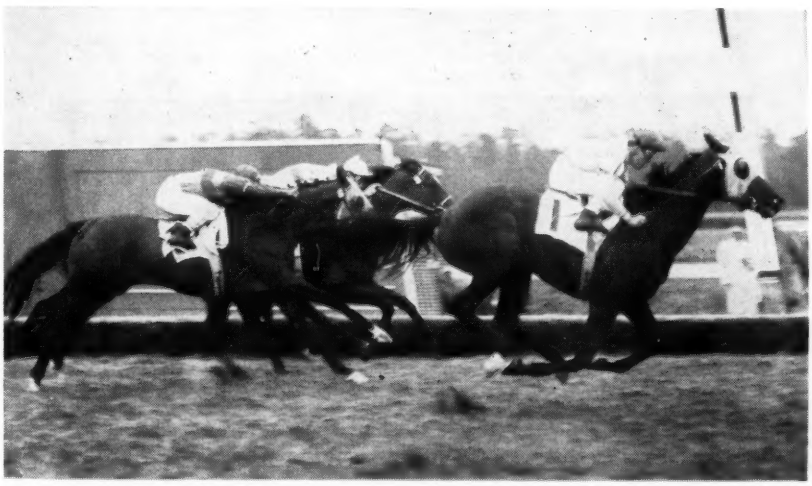

Career Boy (1) came from off the pace set by his stablemate Fisherman to win the United Nations Handicap on September 15 by one length. A. G. Vanderbilt's Find (9) finished second, a head in front of Mister Gus. The favored *Mahan was eighth in the field of 9. Summer Tan and Swaps were scratched.

Claimed in June for $6,000, Victor J. Nickerson's Scampering won the Gazelle Handicap on September 12 by three-quarters of a length. Eugene Mori's Cosmah was second, and Dotted Line was in third position.

Bred by movie comedian Lou Costello, Bold Bazooka was foaled at Costello's 22-acre ranch at Canoga Park, Calif. He equaled the world record for 5½ furlongs in his second start, then easily won the Starlet Stakes, Hollywood Park's principal 2-year-old race. Shipped east last fall for the Garden State Stakes, he bucked his shins and finished last. Frank E. Kilroe gave him 116 pounds in the Experimental Handicap, top weight for a California-bred.

This season old Bazooka had been beaten soundly each time he tried high-class competition. His only stakes placing was a third behind Anchor Watch and Ferke in the Oceanside Handicap at Del Mar on July 28.

Bold Bazooka is the only stakes winner for *Bazooka, which has been bred to only a few mares each year at Costello's ranch. Costello claimed Bold Rebel for $2,500 as a 4-year-old in 1951, and Bold Bazooka is her first foal.

Comedian Costello this week announced that he would sell Bold Rebel and his 2 other broodmares. He said his business interests made this necessary.

BOLD BAZOOKA, ch. g., 1953

Panorama	Sir Cosmo	The Boss
		Ayn Hali
	Happy Climax	Happy Warrior
		Clio
*BAZOOKA, ch., 1942	Knight of the [Garter	Son-in-Law
		Castelline
My Aid	Flying Aid	Flying Orb
		Aideen
Silver Horde	*Bull Dog	*Teddy
		Plucky Liege
BOLD REBEL, b., 1947	Silver Beauty	*Stefan the Great
		Jeanne Bowdre
Rebel	Pilate	Friar Rock
		*Herodias
	*Sonina	Son-in-Law
		*Felina II

Lou Costello, breeder; L. C. Ranch, owner; Graceton Philpot, trainer. Family No. 3.

Age	Starts	1st	2nd	3rd	Earned
2(S)	8	3	1	0	$ 54,975
3(S)	13	2	1	3	18,975
Totals	21	5	2	3	$ 73,950

BOLD REBEL. 6 wins at 2, 4, $10,770. Racing index .89 (3.30 at 4). 1 named foal—
BOLD BAZOOKA (*Bazooka). Stakes, above.

REBEL. Winner at 2, 4. 7 named foals—
JERSEY REBEL. 9 wins, 3 through 6. Polo Park H., Governor's Speed H., Playfair Mile H. 2nd S. W. Randall Plate. 3rd President's H.
MOMMIE'S MARE. 8 wins at 2, 3, 4, 1955.
Other winners: MISS REBEL, BOLD REBEL (pr., above), REBEL SONG.
LITTLEST REBEL. Unraced.
WONDER LASSIE. 2-y-o of 1956.

Escondido Ready-Made

ESCONDIDO HANDICAP, Del Mar, September 10, $15,000 added, 3-year-olds and upward, $1\frac{1}{16}$ miles. Time 1:40⅕ (new track record), track fast. Stakes division, $8,500, $3,000, $2,500, $2,000.

*Poona II, 122, h., 5 (Helbush Farms) 1
*Longstone, 110, h., 7, Lighthouse II—Wayward Miss, by Brumeux (Golden Gate Stables) 2
Grey Tower, 114, h., 7, Eiffel Tower—*Love or Gain, by Casanova (Witcholm Stable) 3

Margins: 2¾; 9; ½. Others, Stranglehold 111, *Perfect II 115, Jett Flame 105, Naligar 109. Winning jockey, John R. Adams.

The Escondido Handicap figured to be to the liking of top-weighted *Poona II. Conditions barred any horse which had earned $10,000 in a race this year, and *Poona II was the only top-drawer handicap horse at Del Mar which qualified. The bettors made him an even-money favorite.

Taking the lead immediately, *Poona II set the pace throughout, and won easily by about 3 lengths. He ran the $1\frac{1}{16}$ miles in 1:40⅕, cutting four-fifths of a second from the record set by *Prefect II earlier in the meeting. *Prefect II finished fifth in the Escondido.

Bred by the Aga Khan and Prince Aly Khan, *Poona II raced in England at 2, winning 2 of 6 starts. Early in his 3-year-old season he was sold privately to Herman H. Helbush, of Los Angeles, who brought him to the U. S. He raced in allowance company at California tracks until December, 1954, when he finished second to Determine in the Golden Gate Handicap, his first stakes effort.

At the 1954-55 Santa Anita Park meeting *Poona II proved a top handicap horse, winning the San Fernando Stakes and the Santa Anita Handicap and getting a second in the San Marcos Handicap. He earned a dead-heat for second with Rejected in the Golden Gate Mile, and ankle trouble forced him out of training early in the Hollywood Park meeting.

The ankle kept *Poona II away from the races until this summer's meeting at Hollywood, where he ran 6 times without winning. His only victory in 4 tries at Del Mar before the Escondido was in an overnight handicap on July 26. He had been close, however, in 3 stakes, finishing second in the San Diego and Bing Crosby Handicaps and third (moved back one notch on a disqualification) in the Los Angeles Handicap.

*POONA II, ch. h., 1951

Owen Tudor	Hyperion	Gainsborough
		Selene
	Mary Tudor II	Pharos
TUDOR MINSTREL, br., 1944		Anna Bolena
Sansonnet	Sansovino	Swynford
		Gondolette
	Lady Juror	Son-in-Law
		Lady Josephine
*Bahram	Blandford	Swynford
		Blanche
QUEEN OF SHIRAZ, b., 1937	Friar's Daughter	Friar Marcus
		Garron Lass
Qurrat-al-Ain	Buchan	Sunstar
		Hamoaze
	Harpsichord	Louvois
		*Golden Harp

H. H. Aga Khan and Prince Aly Khan, breeders (in Ireland); Helbush Farm, owner; Graceton Philpot, trainer. Family No. 5.

RACING RECORD IN ENGLAND

Age	Starts	1st	2nd	3rd	1st Money
2(S)	6	2	2	2	£ 13,150
3	2	0	0	1	———

RACING RECORD IN U. S.

Age	Starts	1st	2nd	3rd	Earned
3	7	2	2	0	$ 13,150
4(S)	9	2	3	0	137,750
5(S)	11	2	3	2	33,350
Totals	27	6	8	2	$184,250

QUEEN OF SHIRAZ. 1 win at 3. Irish Oaks. 7 named foals—
*POONA II (Tudor Minstrel). Stakes, above.
*PORZA (Stardust). 2 wins at 2. Phoenix Nursery H. Producer.
CADENAZZO (Felicitation). 2 wins at 3. Mary Weyland H., Liverpool Summer S.
*QUEEN OF KARACHI (Nearco). 2 wins at 3. Producer.
Unraced: BAMIRA (Bois Roussel), SAADI (Dante).
REINE DES BOIS (Bois Roussel). Placed at 3.

QURRAT-AL-AIN. Winner at 2, 3. Coronation S., Queen Mary S., Newmarket First Spring S., Hardwicke Plate. Half-sister to *Royal Minstrel. 7 foals—
BAHUDDIN. April S., October H., etc.
AHIR. Ham Produce S., Chesham S., Warwickshire Breeders Foal Plate. Sire.
QUEEN OF SHIRAZ. Stakes winner and producer, above.
MABAMA. 3 wins at 2, 3, 4. Producer.
*MAJIDEH. 4 wins at 3. Irish One Thousand Guineas, Irish Oaks, etc. Dam of *Masaka (One Thousand Guineas, Oaks, Irish Oaks, etc., dam of Bara Bibi).
Other winners: TOORAN, AL QAIM.

ERRARD: Skipper Bill (3).
ETERNAL WAR: Eternal Town.
*FAIRARIS: King Maple.
*FAIRMOND: Light Dust.
*FAIR TRUCKLE: Royal Academy.
FAIRY MANHURST: Flit.
FAULTLESS: Ben A. Jones.
FIGHTING DON: Guerrero.
FIGHTING FOX: Foxation.
FIRST FIDDLE: Dupatta; Bavaria.
FOUR FREEDOMS: Speak Free; Freedoms Pride.
FREE AMERICA: Free Country (2).
FREE FOR ALL: Freesome.
GAEKWAR'S PRIDE: *Prince Morvi (2).
GALLA DAMION: King Damion.
*GOYA II: Artismo.
GREEK SONG: Greek Spy: Faithful Song (2).
GREEK WARRIOR: Willies Folly.
*HELIOPOLIS: Parlo; Helfast; Princess Turia (4); Clear Dawn; Red Hannigan.
HELIOPTIC: O. Gay.
*HIGHBURY: Katy's Prince.
*HIGHLANDER II: Manicaragua (3); El Profesor.
HILL PRINCE: Levee (2); Riley.
HOOP, JR.: Hoop Band.
*HUNTERS MOON IV: Neji (2).
HY DIAMOND: Summer Jewel.
ILLUMINABLE: Queen's Reigh.
INCOMING: Mr. First.
*JAI HIND: Austro.
JENS SON: Timber Son (2).
JET PILOT: Myrtle's Jet (3): Jet Sub; Jet Marine.
JOHNS JOY: Johns Chic; Miss Dundee; Impressed; Oh Johnny (3): Jaunty John.
*KAHUNA: Tenorio.
KY. COLONEL: Time Wastin.
*KRALED: Candy Dish; Terrang (3): Karim: Swaps (5); Flight Khal; California Kid.
*KING'S ABBEY: Royal Intrigue.
KING'S STRIDE: King Hairan (7).
KNAVE HIGH: Blue Sparkler (3).
KUDOS: Melson.
LODGE NIGHT: Sugar Cube.
*LONG VOYAGE: Don Rigo.
*MAFOSTA: On the Move.
*MAHMOUD: Born Mighty; Cohoes.
MARKET WISE: Wise Margin (2).
MARSYAS (Fr.): *Marso.
MATE: Port Call.
*MENETRIER: *Orchestra (3).
MIGHTY STORY: Tocaciclo (2).
MODEL CADET: Dixie Dudley.
MONT A LA QUESNE (Fr.): *Montadet.
*MOONLIGHT RUN: Mary Machree.
MORE SUN: Encore.
*MORMOND HILL: Doc Moorman.
MORPHIL: Bell's Phil.
MR. BUSHER: Beau Busher: Apollo; Beauguerre (2); Piecesofeight.
MR. MUSIC: Mister Jive.
*MY BABU: *Our Betters.
MY HOST: Speedy Edie (2).
*NASRULLAH: Glamour (2); Delta (4); Mister Gus (2); Nashua (5); Bold Ruler (2); Marullah; Leallah (3).
NATCHEZ: Momus (2); Bobby Brocato (6).
NEARCO (Eng.): Nearctic (3).
NEDAYR: Catorce.
*NIRGAL: Compactor (2).
*NOOR: In Reserve.
OLYMPIA: Decathlon (4); Lucky Mel (4); Gandharva; Pucker Up; Greek Game (3); Olympia Dell.
ON TRUST: Trackmaster.
PAVOT: Impromptu.
PENSIVE: Cyclotron (2).
PERSIAN GULF (Eng.): Flying Trapeze.
PETROSE: Pet Me.
PHALANX: Career Boy; Fisehrman; Paragon.
PHARLOCH: Shareholder.

Sires of 1956 Stakes Winners

This list accounts for stakes winners in North America through racing of August 25. After the name of the sire are the names of his stakes winners. If a horse has won more than one stakes the number is shown in parenthesis.

ABERNANT (Eng.): *Thin Ice.
ACE ADMIRAL: Ace Marine (2).
*ADARIS: Ares.
AKBAR: Akboy.
ALAKING: Ann's Love.
*ALIBHAI: Honeys Alibi; Chevation; Flower Bowl; Bardstown (2).
ALL BLUE: Blue Vic.
ALORTER: Switch (2).
ALSAB: Toby B.
*AMBIORIX: Ambehaving; King Grail; Affable.
AMPHITHEATRE: Colisee.
ARCTIC STAR (Ire.): *Star of Rose.
*ARDAN: Lychnus; *Guardian II.
ARIEL GAME: Marked Game.
AVENGER (Fr.): *Mahan (2).
*BAHRAM: *Hold On H (2).
BEL REVERE: Kembo.
*BERNBOROUGH: Six Fifteen: Bernburgoo; Infusion; First Aid.
BETTER SELF: Hickory Stick; Argent.
*BIG DIPPER II: Roger H.
BILLINGS: Midafternoon (2).
BIMELECH: Jabneh; Landscaping.
BLACK TARQUIN: Tarboots.
*BLENHEIM II: The Blend.
BLUE SWORDS: Blue Volt (2); Frosty Mr.
BOLD VENTURE: Postillion.
BOLERO: Dr. Eugene J.
BONFIRE: Turquesa.
*BROWN KING: King Commander
BULL LEA: Miz Clementine.
BULL PAGE: Censor; Silly Lilly; Air Page.
BULL RUN: Twilight Run (2).
BUNTY LAWLESS: Dorenes Lad (2); Beau Bunty.
BUSTER: Tonsina.
BY JIMMINY: Jimminy Baxter.
BYMEABOND: Rich Bride.
CASEMATE: Roommate.
CHALLEDON: Policeman Day (2).
CHALLENGE ME: Woodlawn.
CHOP CHOP: Myanna.
CIENTIFICO: Smart Bull.
CITATION: Fabius (3); Beyond.
CONDIMENT: Switch On (3).
CONVERSION: Miss Peggy.
COSMIC BOMB: Giant Cracker; Rumble (2); Dr. Bo.
COUNTERPOINT: Snow White.
COUNT FLEET: Mr. John D.; Fleet Path (4); Count of Honor.
COUNT SPEED: Valis Regina; Count Chic (2); Major Speed (2); Eddie Schmidt.
DANTE (Eng.): *Dante's Faith.
DARBY DOODIT: Cosa Linda.
DEGAGE: Anchor Watch.
DEPTH CHARGE: Free Stride; Dark Charger.
DEVIL DIVER: Illusionist.
DISCOVERY: Sometime Thing: Find (2).
DR. CATTAIL: Real Dr.
DOCTRINE: Monroe Doc.
DOGAWAY: Malcolm G.
*DOMINGO: Dos Domingo.
DONNWORTH: Donn Baykey.
DOUBLE BRANDY: Pro-Brandy.
DOUBLE JAY: Triple Jay (2): Doubledogdare (3); Besomer; Tick Tock; Miss Blue Jay (3); Splendored.
EARLY EDITION: Kay Ellen.
EASY MON: Sweet Josie.
EIFFEL TOWER: Eiffel Blue.
EIGHT THIRTY: Ambergris (3); Sailor (2); Dining Alone; Head Man (2), Weal or Woe.
EL ALFIL: La Gudy.
*ENDEAVOUR II: Porterhouse (4).
ERRARD: Skipper Bill (3).
ETERNAL WAR: Eternal Town.
*FAIRARIS: King Maple.
*FAIRMOND: Light Dust.
*FAIR TRUCKLE: Royal Academy.
FAIRY MANHURST: Flit.
FAULTLESS: Ben A. Jones.
FIGHTING DON: Guerrero.
FIGHTING FOX: Foxation.
FIRST FIDDLE: Dupatta; Bavaria.
FOUR FREEDOMS: Speak Free; Freedoms Pride.
FREE AMERICA: Free Country (2).
FREE FOR ALL: Freesome.
GAEKWAR'S PRIDE: *Prince Morvi (2).
GALLA DAMION: King Damion.
*GOYA II: Artismo.
GREEK SONG: Greek Spy: Faithful Song (2).
GREEK WARRIOR: Willies Folly.
*HELIOPOLIS: Parlo; Helfast; Princess Turia (4); Clear Dawn; Red Hannigan.
HELIOPTIC: O. Gay.
*HIGHBURY: Katy's Prince.
*HIGHLANDER II: Manicaragua (3); El Profesor.
HILL PRINCE: Levee (2); Riley.
HOOP, JR.: Hoop Band.
*HUNTERS MOON IV: Neji (2).
HY DIAMOND: Summer Jewel.
ILLUMINABLE: Queen's Reigh.
INCOMING: Mr. First.
*JAI HIND: Austro.
JENS SON: Timber Son (2).
JET PILOT: Myrtle's Jet (3); Jet Sub; Jet Marine.
JOHNS JOY: Johns Chic; Miss Dundee; Impressed; Oh Johnny (3); Jaunty John.
*KAHUNA: Tenorio.
KY. COLONEL: Time Wastin.
*KRALED: Candy Dish; Terrang (3): Karim: Swaps (5); Flight Khal; California Kid.
*KING'S ABBEY: Royal Intrigue.
KING'S STRIDE: King Hairan (7).
KNAVE HIGH: Blue Sparkler (3).
KUDOS: Melson.
LODGE NIGHT: Sugar Cube.
*LONG VOYAGE: Don Rigo.
*MAFOSTA: On the Move.
*MAHMOUD: Born Mighty; Cohoes.
MARKET WISE: Wise Margin (2).
MARSYAS (Fr.): *Marso.
MATE: Port Call.
*MENETRIER: *Orchestra (3).
MIGHTY STORY: Tocaciclo (2)
MODEL CADET: Dixie Dudley.
MONT A LA QUESNE (Fr.): *Montadet.
*MOONLIGHT RUN: Mary Machree.
MORE SUN: Encore.
*MORMOND HILL: Doc Moorman.
MORPHIL: Bell's Phil.
MR. BUSHER: Beau Busher; Apollo; Beauguerre (2); Piecesofeight.
MR. MUSIC: Mister Jive.
*MY BABU: *Our Betters.
MY HOST: Speedy Edie (2).
*NASRULLAH: Glamour (2); Delta (4); Mister Gus (2); Nashua (5); Bold Ruler (2); Marullah; Leallah (3).
NATCHEZ: Momus (2); Bobby Brocato (6).
NEARCO (Eng.): Nearctic (3).
NEDAYR: Catorce.
*NIRGAL: Compactor (2).
*NOOR: In Reserve.
OLYMPIA: Decathlon (4); Lucky Mel (4); Gandharva; Pucker Up; Greek Game (3); Olympia Dell.
ON TRUST: Trackmaster.
PAVOT: Impromptu.
PENSIVE: Cyclotron (2).
PERSIAN GULF (Eng.): Flying Trapeze.
PETROSE: Pet Me.
PHALANX: Career Boy; Fisehrman; Paragon.
PHARLOCH: Shareholder.

Count Speed

only one California sire has sent out more stakes winners than Count Speed

Count Speed is sire of four stakes winners in 1956

COUNT CHIC
EDDIE SCHMIDT
MAJOR SPEED
VALIS REGINA

Count Speed has out eight 2-year-old winners of 1956, 40 all-age winners this year.

COUNT SPEED

Bay horse, 1943, by Reigh Count—Quickly, by Haste. Full brother to Count Fleet . . . .

1957 Fee $1,500 Live Foal

(Property of Mrs. John D. Hertz)

Standing at

THOMAS FARM

W. M. Foy, Manager

Glendora, California, Phone Edgewood 5-2136

Inquiries to

Victor Heerman, Jr., HEERMAN BLOODSTOCK AGENCY

45 West Colorado Blvd., Arcadia, California. Phone Douglas 7-2945

Jet Pilot's son Jet Action

Joins honor roll of distinguished winners of Belmont's Sysonby Handicap

JET PILOT'S Jet Action joined the ranks of probably the most consistently distinguished group of winners of any race in America when he won the Sysonby Handicap at Belmont on September 15. The son of Jet Pilot got up in the final strides to win the mile race in 1:35⅕ — just two-fifths off the track record.

Last year Jet Action was second to High Gun in this race. Earlier winners of this race have been Tom Fool, *Miche, Arise, Capot, Citation, Armed, and Lucky Draw.

Earlier in the week a 2-year-old by Jet Pilot turned in another top notch performance. The filly Jet's Charm, in making her second start, raced straight and true and whipped all but Alanesian in the Astarita Stakes at Belmont. Jet Pilot has sired seven 2-year-old winners this year plus Jet's Charm. Two of them have won stakes: Jet Sub and Jet Marine.

From Jet Action to Jet's Charm have appeared a steady succession of outstanding performers by the Kentucky Derby winner Jet Pilot . . . champions, high weights on the Experimental, highweight handicap performers.

LESLIE COMBS

*ALIBHAI Hyperion—Teresina	*ARCTIC PRINCE Prince Chevalier—Arctic Sun	*ARDAN Pharis—Adargatis	*BERNBOROUGH Emborough—Bern Maid	[illegible] *Mah[illegible]
JET PILOT *Blenheim II—Black Wave	*MY BABU Djebel—Perfume II	MY REQUEST Requested—Sugapud	*NIZAMI II Nearco—Mumtaz Begum	

Blandford
**Blenheim II*
Malva
JET PILOT, ch., 1944
**Sir Gallahad III*
Black Wave
Black Curl

Property of a Syndicate

Fee $3,500 Live Foal

JET ACTION, 5-year-old son of Jet Pilot, boosted his earnings to over $280,000 in winning the Sysonby Handicap. He ran the mile in 1:35⅕ — just two-fifths off the track record at Belmont. Trailing Jet Action were Admiral Vee, Midafternoon, Cavort, Porterhouse, and others.

Spendthrift Farm LEXINGTON, KENTUCKY

COMTE deGRASSE Count Fleet—La Liberte		*CORTIL Pharis—Thiorba		FUTURAMATIC Eight Thirty—Heritage		JET MASTER Jet Pilot—Mattie J.	
PROVOCATIVE Roman—*Dusk II	REQUESTED Questionnaire—Fair Perdita	*ROYAL CHARGER Nearco—Sun Princess		*SOLAR SLIPPER Windsor Slipper—Solar Flower	VOLCANIC *Ambrose Light—Hot Supper		

Yes

DURAZNA STAKES, Hawthorne, September 12, $15,000 added, 2-year-old fillies, 6 furlongs. Time 1:11⅗, track fast. Stakes division, $12,725, $3,000, $1,500, $750.

I SAY NO, 116 (Earl Garr and E. A. Carney) ---- 1
ROMANITA, 119, Roman—Mablen, by *Blenheim II (Reverie Knoll Farm) ---- 2
SANGA, 111, Bimelech—Doldrums, by Johnstown (Clifford Mooers) ---- 3

Margins: 1¼; 5; 2¼. Others, Bluebility 112, Therapy 113, Pepina Mia 110, Parian Marble 112, Doris Hart 110, Twilight Run 116, Louise Parham 113, Borgana 111. Winning jockey, Kenneth Church.

I Say No, winner by 6 lengths of her only race at Hawthorne, and Romanita, winner of the Mademoiselle Stakes at Washington Park, were co-favorites for the Durazna Stakes. They finished 1-2.

Sanga surrendered to I Say No's pursuit after 4 furlongs. The Wine List filly took the lead at the head of the stretch, in the next furlong increased her margin to 3 lengths, and easily withstood the late rush of Romanita. The winner paid $6.40.

Bred by Edwin E. Garr Jr. and Mrs. Edward A. Carney, I Say No races for Earl Garr and Edward A. Carney. Before the Durazna she had won 3 races and finished second in the Governor's Stakes at Detroit Race Course.

I Say No, one of 8 foals from the second crop of Wine List, is his sire's second stakes winner. The other is Delamar. In stud from 1952 until early in 1955, Wine List was returned to training last year. He was retired for the second time early this year, and he now stands at Tollie Young's Creekview Farm, Paris, Ky.

I SAY NO, ch. f., 1954

	Sting	Spur
		Gnat
Questionnaire		
	Miss Puzzle	Disguise
		Ruby Nethersole
WINE LIST, b., 1946		
	Manna	Phalaris
		Waffles
*Fizz II		
	Mablonde	*Dis Donc
		Inagural
	Insco	*Sir Gallahad III
		*Starflight
Contradiction		
	Vice Versa	*Polymelian
		Sweet
BIG GIRL, ch., 1947		
	Bold Venture	*St. Germans
		Possible
La Nortena		
	Whirling	Mad Hatter
		Whirl

Edwin E. Garr Jr. and Mrs. Edward A. Carney, breeders; Earl Garr and Edward A. Carney, owners; C. C. Norman, trainer. Family No. 12.

Age	Starts	1st	2nd	3rd	Earned
2(S)	15	4	3	1	$ 24,660

BIG GIRL. 8 wins at 2, 3, 4, 5, $13,190. Racing index 1.41. 1 foal—
I SAY NO (Wine List). Stakes, above.

LA NORTENA. Unraced. 3 foals—
BIG GIRL. Winner and producer, above.
CYKIE. 10 wins, 2 through 6.
BOLD MARK. 2 wins at 2, 3, 1956.

Scampered

GAZELLE HANDICAP, Belmont Park, September 12, $25,000 added, 3-year-old fillies, 1 1/16 miles. Time 1:43⅘, track fast. Stakes division, $21,600, $5,000, $2,500, $1,250.

SCAMPERING, 111 (Victor J. Nickerson) ---- 1
COSMAH, 116, Cosmic Bomb—Almahmoud, by *Mahmoud (Eugene Mori) ---- 2
DOTTED LINE, 124, *Princequillo—Inscribe, by Brazado (King Ranch) ---- 3

Margins: ¾; 1½; neck. Others, Tournure 118, Nasrina 116, Gay Life 110, Medal Play 110, Floral Park 109, Gun Fly 112, Primacy 108, La Parisienne 118, Supple 113, Hide Out 111, Special Style 110, Olympia Dell 110, Lucille M. 112, Jets War Bride 110. Entry: Medal Play and Olympia Dell (Circle M Farm). Winning jockey, Angel Valenzuela.

At the 1952 Keeneland fall sales Mrs. Douglas M. Davis Sr. sold most of the mares owned by her late husband's High Hope Farm. Among the group was Scamper, a 9-year-old Pilate mare which sold to Taylor Hardin, agent, for $1,200. Hardin was acting as agent for Daniel Van Clief, who leased the mare to Lou P. Doherty. The following spring the mare had a filly by *Rustom Sirdar.

Doherty kept the filly, named Scampering, and she won 2 of 9 starts last year, earning $6,640. Far back in her first 3 efforts this year, she was put in a claiming race at Belmont Park on June 12, and Doherty lost her for $6,000 to V. J. Nickerson of Miami.

For Nickerson she won a $7,500 claiming race, was unplaced in 2 claiming races, then won 2 more. In an allowance event at the Saratoga meeting she was third to Quarter Deck. For the Gazelle Handicap, her first stakes effort, she was 43-1, second-longest price in the race. Dotted Line was a 22-10 favorite.

Jets War Bride was the early leader, but she faded quickly, and Cosmah took over leaving the backstretch. Scampering, close up from the start, caught Cosmah on the stretch turn. The 2 fillies ran together for 2 furlongs, then Scampering drew away to win by three-quarters of a length. Dotted Line came from far back to get third.

*Rustom Sirdar, which stands at White Marsh Stock Farm, Mt. Airy, Md., has one other stakes winner this year, Galdar.

SCAMPERING, br. f., 1953

	Pharos	Phalaris
		Scapa Flow
Nearco		
	Nogara	Havresac II
		Catnip
*RUSTOM SIRDAR, br., 1942		
	Blandford	Swynford
		Blanche
Mrs. Rustom		
	Cos	Flying Orb
		Renaissance
	Friar Rock	*Rock Sand
		*Fairy Gold
Pilate		
	*Herodias	The Tetrarch
		Honora
SCAMPER, blk., 1943		
	*Swift and Sure	Swynford
		Good and Gay
Corinne Dailey		
	Headdress	Mad Hatter
		Panoply

Lou P. Doherty, breeder; V. J. Nickerson, owner; F. Dougherty, trainer. Family No. 10.

Age	Starts	1st	2nd	3rd	Earned
2	9	2	2	1	$ 6,640
3(S)	12	4	0	1	29,955
Totals	21	6	2	2	$ 36,595

SCAMPER. Placed at 2. 3 foals—
SCAMPERING (*Rustom Sirdar). Stakes, above.
LUSTY (Ringmenow). 11 wins, 2 through 6.
HASTY FLIGHT (Signator). 3 wins at 3.

CORINNE DAILEY. Winner at 2, 3. 2nd Adirondack H. 3rd Spinaway S. 6 foals—
CORNWALL. 10 wins at 2, 4, 5, $43,865. Richard Johnson S., Garden State S. 2nd Seashore S., Remsen H. 3rd World's Playground S.
Sire.
SCAMPER. Placed, producer, above.
Unraced: DAILY DAN, SWIFT JUSTICE, DAY IN COURT, TENDER SPOT.

Jet Action with 114 Pounds

SYSONBY HANDICAP, Belmont Park, September 15, $25,000 added, 3-year-olds and upward, 1 mile. Time 1:35⅕, track fast. Stakes division, $19,700, $5,000, $2,500, $1,250.

JET ACTION, 114, h., 5 (Maine Chance Farm) ---- 1
ADMIRAL VEE, 109, c., 4, War Admiral—Yankee Flirt, by *Blenheim II (E. Seinfeld) ---- 2
MIDAFTERNOON, 116, c., 4, Billings—Mideau, by *Bull Dog (Mrs. E. E. Robbins) ---- 3

Margins: head; 1; neck. Others, Cavort 108, Ambergris 111, Paper Tiger 112, Impasse 108, Miz Clementine 115, Porterhouse 117, *Bezaha 108. Winning jockey, Walter Blum.

Jet Action set a new track record for 6 furlongs at Hialeah Park on February 29 in his first start this year, then failed to win in 9 other starts before the Sysonby Stakes. His best effort had

W. Haggin Perry's Alanesian on September 10 at Belmont Park won her third victory in as many starts when she took the Astarita Stakes by 2 lengths. Maine Chance Farm's Jet's Charm was second and Miss Blue Jay was third.

BREEDERS—

Note the handwriting on the wall . . .

AT KEENELAND

Complete Dispersal

GIBSON STUD – (English) – Mares

*GHISLAINE, ch. m., 1949, by NEARCO—*SOLPAX, by HYPERION
IN FOAL TO TUDOR MINSTREL

*JUSTLY, b. m., 1946, by FAIR TRAIL—THYRSE, by HYPERION
IN FOAL TO ABERNANT

*AROMATIC, b. m., 1944, by NEPENTHE—FRAGRANCE, by PHAROS
IN FOAL TO PERSIAN GULF

*GREENWAY, br. m., 1945, by FAIRWAY—LAUREL WREATH, by CRI DE GUERRE
IN FOAL TO *ROYAL GEM II

*MISS STRIPES, ch. m., 1944, by BIG GAME—NAPTHA, by PHAROS
IN FOAL TO ZUCCHERO

Selling Tuesday Afternoon, October 30 Baxter – Gilpin – Freeman

been a second to Switch On in the Colin Handicap on June 18 at Belmont Park.

For the Sysonby he was weighted at 114 pounds, the first time this year he had been dropped below 120 pounds. Six of the 10 horses in the Sysonby were less than 10-1. Midafternoon was favored at 5-2, and Miz Clementine was second choice at 4-1.

Jet Action followed close on the fast pace, moved to Admiral Vee's head in the third quarter, and in the stretch wore down the War Admiral colt to win by a head. Midafternoon, in close quarters late in the stretch, closed fast when clear and finished third, a length behind the leaders. Jet Action, fourth choice, paid $13.50.

Foaled April 30, 1951, at Leslie Combs II's Spendthrift Farm, Jet Action started twice at 2, without winning. At 3 he won the Withers Mile and Roamer Handicap and was second in the Yankee Handicap. Last year he won the Washington Park and Olympic Handicaps, was second in the Sysonby and third in the Equipoise Mile and Clang Handicaps.

Jet Pilot, 1947 Kentucky Derby winner, stands at Spendthrift, and has 3 other stakes winners this year. Busher, one of the best race mares of the American Turf, died on March 22, 1955, after foaling a sister to Jet Action.

JET ACTION, ch. h., 1951

*Blenheim II	Blandford	Swynford
		Blanche
	Malva	Charles O'Malley
		Wild Arum
JET PILOT, ch., 1944	*Sir Gallahad III	*Teddy
		Plucky Liege
Black Wave	Black Curl	Friar Rock
		*Frizeur
War Admiral	Man o' War	Fair Play
		Mahubah
	Brushup	Sweep
		Annette K.
BUSHER, ch., 1942	Bubbling Over	*North Star III
		Beaming Beauty
Baby League	*La Troienne	*Teddy
		Helene de Troie

Maine Chance Farm, breeder and owner; B. F. Stutts, trainer. Family No. 1.

Age	Starts	1st	2nd	3rd	Earned
2	2	0	0	0	$ 750
3(S)	13	5	1	0	96,050
4(S)	10	3	1	2	150,375
5(S)	11	2	1	0	35,200
Totals	36	10	3	2	$282,375

BUSHER. 15 wins at 2, 3, $334,035. Racing index 49.36. Selima S., Hollywood Derby, Matron S., Santa Susana S., Arlington H., Washington Park H., Adirondack H., San Vincente H., Cleopatra H., Santa Margarita H., Vanity H. 4 named foals—
JET ACTION (Jet Pilot). Stakes above.
Unraced: MISS BUSHER (*Alibhai), POPULARITY (*Alibhai), BUSH PILOT (Jet Pilot).

BABY LEAGUE. Winner at 2. 11 foals—
BUSHER. Stakes winner and producer, above.
STRIKING. 3 wins at 2. Schuylerville S. 2nd Spinaway S., Selima S., Marguarite S. 3rd Matron S., Pimlico Futurity. Dam of Glamour.
MR. BUSHER. 3 wins at 2. Arlington Futurity, National Stallion S. Sire.
Other winners: BOMB DOLLY (stakes producer), ROCKING HORSE (pr.), THE BATTLER, COMMANDING.
Other producers: BETTEEFARLEE, GRAND LEAGUE.
BUSHLEAGUER. Unraced.
HARMONIZING. Placed at 2. 1956.

Backstretch Disqualification

DEL MAR FUTURITY, Del Mar, September 8, $35,000 added, 2-year-olds, 6 furlongs. Time 1:08⅘, track fast. Stakes division, $34,990, $10,000, $7,000, $4,000.

PRINCE KHALED ..... disq.
SWIRLING ABBEY, 116, g., *King's Abbey—Many Waters, by Johnstown (Thomas Ross and Philip Klipstein) 1
MR. SAM S., 119, c., Polynesian—Equip, by Equipoise (Mr. and Mrs. George Lewis Stable) 2
PRINCE KHALED, 116, *Khaled—Grey Miss, by Greylord (Gen. and Mrs. W. W. Kratz) 3

Margins: 3½; 8; 1. Others, Valstone 116, Friendly Isls 116, Sickles Gamble 116, All Abbey 116. Winner: W. W. Naylor, breeder; Reggie Cornell, trainer; Don Lewis, jockey.

SWIRLING ABBEY'S RACING RECORD

Age	Starts	1st	2nd	3rd	Earned
2(S)	9	5	0	0	$ 48,665

Prince Khaled, winner by 7 lengths of his only previous start at Del Mar, was a 1-2 favorite over 6 other 2-year-olds in the Del Mar Futurity. Mr. Sam S. was second choice, Swirling Abbey was third choice.

Prince Khaled took the lead at the start, with Mr. Sam S. second. Shortly before reaching the far turn Johnny Longden attempted to take Mr. Sam S. inside of Prince Khaled. The latter moved in slightly, and Longden had to pull his mount back. Prince Khaled drew away to win easily by 3½ lengths from Swirling Abbey, which beat Mr. Sam S. by 8 lengths for second.

Longden claimed a foul against the winner, and the stewards moved Prince Khaled back to third, giving the race to Swirling Abbey. (For a more detailed report see *The Blood-Horse* of September 15, page 707.)

It was the second successive stakes win for Swirling Abbey, which had taken the California Thoroughbred Breeders' Association Sales Stakes in his last start. Before the CTBA Sales Stakes he had won an $8,000 claiming race, a $10,000 claiming race, and an allowance race. Pedigree and family particulars were in *The Blood-Horse* of September 8, page 676.

In Reserve Easily

PALOMAR HANDICAP, Del Mar, September 6, $15,000 added, 3-year-olds and upward, fillies and mares, 6 furlongs. Time 1:09⅗, track fast. Stakes division, $8,375, $3,000, $2,500, $2,000.

IN RESERVE, 122, 4 ,*Noor—Abeyance, by Gallant Fox (Alberta Ranches Ltd.) 1
BABY ALICE, 122, 4, Revoked—Mary J. Walsh, by *Sickle (H. W. Collins Stable and H. F. Dick) 2
*CHARGERS GAL, 110, 3, *Royal Charger—Garryhinch, by Great Scot (W L Ranch Co.) 3

Margins: 2½; 3; 1. Others, Betty Rose 3, 110, *Our Betters 118, Myrtlemoud 120, Molly Darling 107. Winner: J. E. Longden, breeder and jockey; Vance Longden, trainer.

IN RESERVE'S RACING RECORD

Age	Starts	1st	2nd	3rd	Earned
2	6	3	2	2	$ 8,035
3(S)	15	3	3	4	36,270
4(S)	14	6	1	1	42,775
Totals	35	12	6	7	$ 87,080

In Reserve, which had beaten almost the identical field in 2 allowance races earlier in the meeting, was an even-money favorite in the Palomar Handicap, Del Mar's only stakes for older fillies and mares. She stayed well off Betty Rose's fast pace (2 furlongs in :22⅕, 4 in :44⅘), rushed into contention early in the stretch, and drew out to win by 2½ lengths. Baby Alice, close up all the way, could not resist In Reserve's charge, but she had no difficulty holding second.

It was the fourth stakes start this year for In Reserve, and her second victory. She previously had won the Santa Maria Handicap at Santa Anita Park on January 21. She had not started in a stakes since February 4, her last 10 starts having been in allowance races.

In Reserve is the only stakes winner this year for *Noor, which stands at L. C. Howard's farm at Moorpark, Calif. Abeyance has 5 other named foals, 4 winners, including the stakes winners Mad Moment and Mr. John D. The second dam, Dustsweep, is a daughter of Dustwhirl, dam of Reaping Reward, Whirlaway, and the stakes producers Lost Horizon and Panoramic. Pedigree and family particulars were in *The Blood-Horse* of January 28, page 223.

Sea O Erin's Nose

MIDWEST HANDICAP, Hawthorne, September 15, $25,000 added, 3-year-olds and upward, 6½ furlongs. Time 1:17⅘, track fast. Stakes division, $19,500, $5,000, $2,500, $1,250.

SEA O ERIN, 117, h., 5, *Shannon II—*Chantress, by Hyperion (Hasty House Farm) 1
FLIGHT HISTORY, 112, g., 3, Olympia—Heavenly Blue, by Blue Larkspur (Ada L. Rice) 2
NIRGAL LAD, 116, h., 5, *Nirgal—Fantomas, by *Challenger II (Jacnot Stable) 3

Margins: nose; 1½; ¾. Others, Alspal 108, Speed Rouser 111, Tuosix 113, Dark Toga 3, 112, Better Goods 115, Tremor 107. Entries: Sea O Erin and Alspal (Hasty House Farm); Nirgal Lad and Tremor (Jacnot Stable). Winner: Miss M. W. Woolwine, breeder; Harry Trotsek, trainer; Kenneth Church, jockey.

SEA O ERIN'S RACING RECORD

Age	Starts	1st	2nd	3rd	Earned
2(S)	11	3	1	0	$ 22,775
3(S)	21	4	3	4	63,227
4(S)	23	6	2	2	172,567
5(S)	15	5	2	3	124,280
Totals	70	18	8	9	$382,849

The entry of Alspal and top-weighted Sea O Erin was an odds-on favorite in Hawthorne's 6½-furlong Midwest Handicap. Flight History, which had won 3 allowance events but had run erratically in 7 other races this season, took the lead at the start and held it into the stretch. Sea O Erin, which had stayed within 2 lengths of the leader throughout the backstretch, pulled out of the final turn in second place, inches behind the leader. He and Flight History ran side by side through the stretch, and at the wire the Hasty House Farm horse had the better of it by a nose.

Before the Midwest Sea O Erin had won the Royal Palm, Phoenix, Citation, and Laurance Armour Memorial Handicaps. He had been second in the Ben Ali and La Salle Handicaps and third in the McLennan, New Orleans, and Washington Park Handicaps.

*Shannon II's only other stakes winner this year is County Clare. *Chantress has had 4 foals to race, and 3 of them have won stakes. Pedigree and family particulars were in *The Blood-Horse* of February 4, page 287.

New Shift

COLORADO SILVER STAKES (second division), Centennial, September 8, $4,250 added, 2-year-olds, 6 furlongs. Time 1:10⅗, track fast. Stakes division, $6,128, $1,350, $950, $400, 200.

NEW SHIFT, 118, c., Sceneshifter—Jeanie Ray, by Jean Laffitte (Wesley Bolen) 1

COCHISE

A Great Gray

STANDING IN VIRGINIA

One of the sharpest 2-year-old performances at Chicago this year was turned in by Cochise's Love Call. Three days after she had broken her maiden, Love Call beat a field of allowance 2-year-olds at 5½ furlongs easily by five lengths. On a good track she won in 1:05⅗.

And then there is Lancaster Rose, a two-time winner last year, and winner three times this year at 1 1/16 miles. Another 3-year-old, Taza, has won five times this year. From Cochise's first crop of 13 foals, 11 have raced and eight have won, two others have placed.

For 2-year-old ability, plus ability to stay, breed to one of the greatest money-winning gray horses in the country—Cochise.

Fee $500 Live Foal

COCHISE Gr., 1946

- *Boswell
  - Bosworth
    - Son-In-Law
    - Serenissima
  - Flying Gal
    - *Sir Gallahad III
    - *Filante
- New Pin
  - *Royal Minstrel
    - Tetratema
    - Harpsichord
  - Trig
    - *Chicle
    - Untidy

Property of Brandywine Stable

J. NORTH FLETCHER

CRESTONE FARM

WARRENTON Telephone 393 VIRGINIA

LORD BOSWELL'S LORD JEEP WIN

LORD JEEP got up in the final stride to beat Gunshot at the finish of the New England Turf Writers race at Rockingham Park, September 15. It was his sixth win of the year. Lord Jeep, a 3-year-old was conceding weight by scale to the field which included Wise Margin, Lassie Lea, Bomb Cry, and others.

Lord Boswell $500 Live Foal

Maine Chance

Inquiries to Melvin Cinnamon, Manager — Newtown Pike — Lexington, Kentu

MAINE CHANCE STALLIONS, 1957

ACE ADMIRAL	JET JEWEL	JET'S DATE	LORD BOSWELL	*LORD VANITY	MR. BU
By *Heliopolis— War Flower, by Man o' War	By Jet Pilot— Crepe Myrtle, by Equipoise	By Jet Pilot— War Date, by War Admiral	By *Boswell— Fantine, by Whichone	By Hyperion— *Silence, by Bosworth	By War Adm League, by B

*All stallions property of Elizabeth Arden, Inc., except Maine Chance Farm's *Lord Vanity*

XTH RACE, 1956

Scores in $7,500 New England Turf Writers Race on September 15

LORD JEEP won his sixth race of the year when he came from behind to win the New England Turf Writers feature race at Rockingham Park on September 15. He did not race at 2, but this year starting with a maiden victory on May 25, he has won six races — all non-claiming.

LORD BOSWELL has had remarkable success in the stud. For those operating a racing stable it would do them well to consider him as a stallion. In the first place he was high-weight 2-year-old on the Experimental Handicap at 128 lbs., won stakes at a mile or over as a 3-year-old. This is the racing background of successful sires.

As a sire Lord Boswell has sired 11 foals, of which nine have raced, and eight have won. Among his winners, besides Lord Jeep, have been Black Metal, a second to *Turn-to in the Flamingo Stakes, and also a winner over Hasty Road and Sea O Erin as a 3-year-old. He is also sire of King's Park, Lady Miracle, Rightswell, Lawdy Lawdy, Simon's Sickle, Lady Tiptoe, and 2-year-old Hetcia, a full sister to Lord Jeep.

Lord Boswell is the result of the best breeding from Lord Derby and Belair Studs and from the Whitney and Keene studs. He was an outstanding race horse, and as for appearance, we suggest you drop by Maine Chance Farm and see him. He is making a remarkable record.

LORD BOSWELL, br., 1943, by *Boswell—Fantine, by Whichone

rm

Box 988

Phone 5-0110

AL BLOOD
Coldstream—
ly. by Man o' War

WAR JEEP
By War Admiral—
Alyearn, by Blue Larkspur

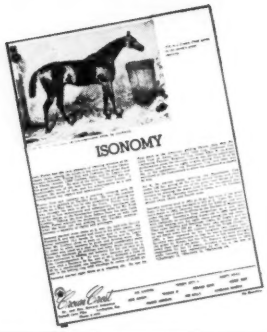

Making history today . . .

ERRARD KING

Errard	**Challenger II*	*Swynford*
		Sword Play
ERRARD KING, 1951	*Ruddy Light*	**Honeywood*
		Washoe Belle
Darby Dover	*Burgoo King*	*Bubbling Over*
		Minawand
	Lady Diver	**Sir Gallahad III*
		**La Delivrance*

(Property of Joe Gavegnano)

One of the top sprint stars of his year, Errard King beat the best horses in training — Twice: In the $100,000 Arlington Classic, and again in the equally rich, 1⅛-mile American Derby. These two midsummer victories at 3, following a sparkling 2-year-old campaign in which Errard King won six of his last seven starts including the Pimlico Futurity, proved that he could beat the best of his generation, at six, eight, and nine furlongs.

Fee $1,000 Live Foal

Crown Crest

Mr. and Mrs. Howard Reineman
Russell Cave Pike Lexington, Ky.
Phone 5-1876

OIL CAPITOL ***WINDY CITY II** **HASTY ROAD**
ONE COUNT ***NAHAR II** **ERRARD KING** **GREEK SHIP**
GRAND ADMIRAL **PET BULLY** **CARRARA MARBLE**

BLANTER, 118, g., Buster—Blantry, by Blue Larkspur (Clifford Mooers) ---------- 2
TIME WASTIN, 119, f., Ky. Colonel—Okapli, by Okapi (Howard Lackey) ---------- 3

Margins: neck; 4½; ½. Others, Bull Bar 118, Slendor Model 115, Sunny Coast 118, Dusty Tiger 118, Royal Officer 118. Winner: E. A. Henderson, breeder; Wesley Bolen, trainer; J. Keene, jockey.

Blanter, an easy winner of his last 3 starts at Centennial, was a 3-5 favorite for the second division of the Colorado Silver Stakes. He was content to let Bull Bar, Time Wastin, Dusty Tiger, and New Shift contest for the early lead. Bull Bar kept a slight margin for 5 furlongs, then yielded to New Shift. Blanter began to gain at the eighth-pole, but he was blocked as he attempted to move through along the rail. Taken to the outside, he gained steadily, but failed by a neck to catch New Shift. The winner, sixth choice, paid $41.20.

Bred by E. A. Henderson, of Almena, Kan., New Shift races for Wesley Bolen, of Quinter, Kan. Before the Silver Stakes the colt had won 3 of 7 races, all at Centennial. He now has earned $8,443.

New Shift is the first stakes winner for Scene-shifter, a brother of Stagehand. Jeanie Ray has produced 5 other winners from 7 foals, including the stakes placed Rolling Cutter and My Jean.

Alanesian's Astarita

ASTARITA STAKES, Belmont Park, September 10, $15,000 added, 2-year-old fillies, 6 furlongs. (Widener Course). Time 1:10, track fast. Stakes division, $11,450, $3,000, $1,500, $750.

ALANESIAN, 122, Polynesian—Alablue, by Blue Larkspur (W. Haggin Perry) ---------- 1
JET'S CHARM, 112, Jet Pilot—Myrtle Charm, by Alsab (Maine Chance Farm) ---------- 2
MISS BLUE JAY, 119, Double Jay—Short Supply, by Tiger (Adele Rutchick) ---------- 3

Margins: 2; 1¾; 5. Others, Marullah 119, Tourbillonte 116, Lucky Mistake 116, Kapichan 113, Defilade 116, *Fair View 112. Entry: Tourbillonte (W. P. Chrysler Jr.) and Lucky Mistake (Mrs. W. C. Stephens). Winner: E. Barry Ryan, breeder; J. W. Maloney, trainer; William Boland, jockey.

ALANESIAN'S RACING RECORD

Age	Starts	1st	2nd	3rd	Earned
2(S)	3	3	0	0	$ 49,825

Alanesian, easy winner of a maiden race and the Spinaway Stakes in her only previous starts, was a 3-5 choice for the Astarita Stakes. She remained 2 lengths off the pace of Jet's Charm, a 64-1 outsider, for 4 furlongs, caught the leader at the eighth-pole, and won by 2 lengths.

Bred by E. Barry Ryan, Alanesian was one of 5 yearlings he sold privately last year to W. Haggin Perry and Lou Doherty. Perry owns a three-quarter interest in each of the horses, and they race in his name. Alanesian, already being called the year's best 2-year-old filly by New York Turf writers, has the Matron Stakes as her next major objective.

Polynesian, which stands at Gallaher Farm, Lexington, has 5 other stakes winners this year. Alablue, winner of the Test Stakes and Christopher J. Fitzgerald Handicap, has one other foal of racing age, the winner In the Blue. The second dam, Double Time has produced 8 other winners. Pedigree and family particulars were in *The Blood-Horse* of September 1, page 638.

Roman Bout's Green Fighter

COLORADO SILVER STAKES (first division), Centennial, September 8, $4,250 added, 2-year-olds, 6 furlongs. Time 1:10, track fast. Stakes division, $6,128, $1,350, $950, $400, $200.

GREEN FIGHTER, 122, c., Roman Bout—End Play, Play, by Jack High (Rockridge Ranch) ------ 1
MAHOK, 115, f., Mr. Trouble—Lamme, by Menow (Clifford Mooers) ---------- 2
MISS HI-NOTE, 115, f., Mr. Music—Sheila D., by Band Time (A. W. Baker) ---------- 3

Margins: 6; 3; 1. Others, Real Clannish 118, Barn Dancer 118, Stone Free 119, Tony's Reward 115, I'll Accept 111. Entry: Mahok (Clifford Mooers) and Real Clannish (Mr. and Mrs. George Adams). Winner: Old Hickory Farm, Inc., breeder; G. Johnson, trainer; R. Ford, jockey.

The Colorado Silver Stakes, biggest 2-year-old race of the Centennial meeting, was down for a purse of $7,500 added, but when the race drew 17 entries the track offered 2 divisions, each worth $4,250.

Mahok grabbed the lead in the first furlong, followed by Green Fighter. Green Fighter began to reduce the leader's margin on the stretch turn, took the lead at the eighth-pole, and drew out to win easily by 6 lengths. A 2-1 favorite, he paid $6.

It was the second stakes success at the Centennial meeting for Green Fighter, winner of the Young Pioneers Stakes on July 25. He also had finished second in the Great Plains and Hands Across the Border Stakes. He now has won 3 of 9 starts, earned $10,623.

Bred by Phil T. Chinn's Old Hickory Farm, Green Fighter was sold privately as a yearling to Walter J. Hock, of Loveland, Colo., who races under the name of Rockridge Ranch.

Green Fighter is the only stakes winner this year for Roman Bout, which stands at A. F. Wall's Lismore Farm, Lexington. End Play has produced 2 other winners.

First Victory a Stakes

PRINCESS ELIZABETH STAKES, Old Woodbine, September 12, $5,000 added, 2-year-old fillies foaled in Canada, 6 furlongs. Time 1:13, track fast. Stakes division, $3,950, $750, $500, $250.

LADY RUTH, 111, Bunty Lawless—More Daisies, by Worthmore (J. E. and C. E. Armstrong) -- 1

CHUTE FARMS, Ltd.

WILL SELL 4 YEARLINGS AT NEWMARKET FIRST OCTOBER SALES

Ch. c. by Tenerani—Lady Amy, by Maltravers.

Like the great European champion Ribot, this colt is by Tenerani and his dam possesses the great mare Volcanic in her pedigree, too. Lady Amy, dam of four winners, is granddam of Queen Mary Stakes winner Weeber. She is out of good producing daughter of stakes winner Dail, from the family of Paraffin, Gas, etc.

B. c. by Mossborough—Eugenie of Chantry, by Ujiji.

By a son of Nearco and out of young daughter of Lady Chantry, out of stakes winner Dail.

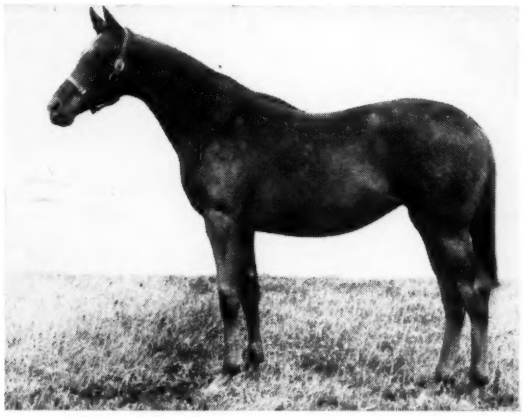

Ch. f. by Big Game—Amy Leigh, by Bobsleigh

Full sister to Hedonist (beaten by neck in Rivermead S., from field of 27 runners) and half-sister to Weeber, winner Queen Mary Stakes and sold for 10,000 Guineas in 1955. This is the same family as Happy Laughter, Bongrace, Ribbon, Cicero, Rhetoric, etc., from Paraffin.

B. or br. f. by Tenerani—Chantry's Daughter, by Alishah.

By the sire of the great champion Ribot and out of dam of winners Grand Canal and Huddersfield. Next dam is Lady Chantry.

CHUTE FARMS LTD., OF CHANTRY CHUTE, NEAR ANDOVER, ENGLAND

KING RANCH
OVER 100
YEARS OF RANCHING
Since 1853

AT KING RANCH

—*will stand these stallions for 1957 season*

BETTER SELF

b., 1945, by Bimelech—Bee Mac, by War Admiral
15:3, 1,240 lbs.

FEE $2,000 LIVE FOAL

BOLD VENTURE

ch., 1933, by *St. Germans—Possible, by Ultimus

PRIVATE

BRAZADO

b., 1936, by On Watch—Kippy, by Broomstick
16:2, 1,430 lbs.

FEE $1,000 LIVE FOAL

CURANDERO

br., 1946, by Brazado—Ciencia, by *Cohort
16:1, 1,282 lbs.

FEE $500 LIVE FOAL

DEPTH CHARGE

br., 1941, by Bold Venture—Quickly, by Haste
15:3, 1,370 lbs.

FEE $2,500 LIVE FOAL

DESTINO

br., 1947, by *Beau Pere—Sun Lady, by Sun Teddy
16, 1,230 lbs.

FEE $500 LIVE FOAL

PROPHETS THUMB

br., 1946, by Bull Lea—Bee Mac, by War Admiral
16, 1,430 lbs.

FEE $500 LIVE FOAL

ING RANCH

ucky Division: Howard Rouse, Mgr.
Frankfort Pike, Lexington, Ky.
e 4-1858, or Midway, Ky., 2041.

MISS KANSULIN, 116, Chop Chop—Miss Wooler, by *Roselyen (Verne Martin Jr.) 2
SILLY LILLY, 119, Bull Page—Rustic Charm, by Reaping Reward (Bill Beasley Stable) 3

Margins: ¾; nose; 1½. Others, Epic Time 116, Myanna 119, Bonnie Style 110, Illiana 113, Taffy Smash 113. Winner: C. E. and J. E. Armstrong, breeders; A. J. Routcliffe, trainer; Len Pong, jockey.

Miss Kansulin, making her first start since her third to Nearctic in the Clarendon Stakes on July 2, was a 3-2 favorite for the Princess Elizabeth Stakes. She opened a 2-length lead in the first 2 furlongs, and maintained a comfortable margin until the eighth-pole, where she was challenged by Silly Lilly. Lady Ruth, charging from far back, passed the leaders in the last 50 yards to win by about three-quarters of a length. Seventh choice in the 8-horse field, the winner paid $77.30.

Bred and owned by J. E. and C. E. Armstrong, of Brampton, Ont., Lady Ruth had not won in 9 previous starts, all maiden races. Her best efforts had been a second at Fort Erie on August 31 and a third at Old Woodbine on September 6. She now has earned $4,505.

Bunty Lawless, which died about 2 months ago, has 2 other stakes winners this year. More Daisies has produced 5 other winners, including the stakes winner Heptad, also by Bunty Lawless.

The Best 3

HOROMETER STAKES, Old Woodbine, September 8, $7,500 added, 3-year-olds and upward foaled in Canada, 1⅛ miles. Time 1:53, track fast. Stakes division, $5,265, $1,500, $750, $375.

DORENES LAD, 121, c., 4, Bunty Lawless—Storm Drum, by *Cohort (Cliff Bennett) 1
KING MAPLE, 121, h., 5, *Fairaris—Noon Maid, by *Soleil du Midi (McMacken Stable) 2
ACE MARINE, 124, c., 4, Ace Admiral—Mazarine, by Sweepster (Larkin Maloney) 3

Margins: ½; 1½; ¾. Others, Lawday 3, 113, Queen's Reigh 3, 114, Fleet Countess 108. Winner: Cliff Bennett, breeder; N. Julius, trainer; V. Bovine, jockey.

The 3 best Canadian-bred handicap horses—Ace Marine, King Maple, and Dorenes Lad—were entered in the Horometer Stakes. King Maple was favored at 125-100, followed by Ace Marine at 175-100 and Dorenes Lad at 505-100.

Ace Marine set the pace for 7 furlongs, with Dorenes Lad second and King Maple third. Dorenes Lad challenged the leader at the top of the stretch, took over at the eighth-pole, and stood off King Maple, which had begun his move late.

It was the third stakes win and the sixth stakes placing this year for Dorenes Lad, owned and bred by Cliff Bennett. Before the Horometer the colt had won the Inferno and Canadian Handicaps, finished second in the Ultimus Handicap and third in the Connaught Cup and Niagara Stakes. This year Dorenes Lad has won 5 of 14 starts and earned $22,735. His total earnings are $33,182.

NEWCOMERS

The following 2-year-olds broke their maidens last week. The list accounts for all racing in North America except for late from a few tracks. In parenthesis are the number of registered foals for the sire and the number of his 2-year-old winners this year.

Winner, Sex, Sire—Dam	*First Money*
Foxy Scent, f., Air Sailor—Rip Tide (4-1)	$ 1,300
Mamie O., f., Ariel Game—Princeatur (11-2)	700
Third Base, c., Basis—Queue (4-2)	1,300
Rajputana, c., Black Tarquin—*Vibration II (16-6)	2,275
L'Audacious, f., Bless Me—Lorace (17-2)	1,865
Bob-O-Silver, c., Bold and Bad—Bolo Sis (2-1)	2,080
I Hope, f., Brookfield—Rosemain (13-6)	2,100
Lady Ruth, f., Bunty Lawless—More Daisies (17-4)	3,950
The Schreiber, c., Bunty Lawless—Acee (17-5)	1,160
●Camp Out, f., *Campanillo—Another Dame (4-1)	650
Scar Fury, g., Captain Fury—Queen Band (4-1)	227
●Baufra, c., Cheops—Feather Broom (2-1)	650
Sadiana, f., Chop Chop—Bullcold (13-6)	1,100
Commodore Curt, c., Commodore Lea—Pink Gal (6-1)	1,300
Money Money, f., Cosmic Bomb—Emme (29-6)	1,300
Althway, g., Cosmic Bomb—New Riches (29-7)	1,920
Divine Melodie, f., *Divine Right—High Par (6-2)	1,300
Grand Fran, f., Easy Mon—Fran (16-8)	820
Eternal Ara, f., Eternal Bull—Ara's Girl (21-7)	700
Timely Bull, g., Eternal Bull—Volotime (21-8)	2,275
Biscayne, c., Faultless—*Donatrice (20-7)	1,160
Zed, c., Final Touch—Ste. Frances (3-3)	1,380
Caustin-Plenty, c., Free America—Nona Caustin (20-9)	1,400
Little Stony, f., Haltal—American Daisy (6-2)	1,780
Cappie Hail, g., *Hincapie—Summer Hail (2-1)	700
Joe Night, g., Joe's Choice—Nighty Nighty (7-3)	1,300
Louie T., c., Market Wise—Fanabelle (7-1)	1,500
Strong Point, c., Menow—Bimlette (13-1)	2,405
Barbarian, c., Midas—*Mabrouka (1-1)	2,080
*Gossamer, f., *My Babu—*Spider's Web (3-1)	2,405
Queen of India, f., *Nathoo—Reverse Charge (8-3)	1,200
Pop Corn, c., *Nirgal—Boomdeay (23-11)	2,405
Nibonny, f., *Nizami II—Albonny (15-3)	2,275
Pangola, f., Pavot—Turmeric (30-7)	820
El Veredas, g., Pistolero—Heather Clau (unknown-3)	468
Pink Velvet, f., Polynesian—Bayrose (30-9)	1,160
Barbizon, c., Polynesian—Good Blood (30-10)	2,405
Wa-Natcha, c., Prim-Beau—Gallant Green (2-1)	1,350
Ch'n Wag, f., *Rangoon—Money Talks (3-2)	650
Sh'olah, f., *Royal Gem II—Valhalla (38-7)	1,920
Miss Blair, f., *Russia II—Ballanne (6-1)	1,400
Brooms Toy, f., Silver Bull—Brown Broom (6-1)	725
●Chicago Style, g., Silver Wings—Speaking Rock (7-1)	1,950
Black Five, g., Sun Superlette—The Plume (4-2)	625
Tusis, f., *Tournoi—Sis Bunty (9-2)	1,160
Lad Ator, c., Vibrator—Tabset (7-2)	1,160
Micky Bam, f., War Bam—Silk Wind (4-1)	940
Jest Marriage, f., War Dog—War Jest (8-5)	1,380

EARLIER WINNERS

Luvlarn, f., Bimelech—Salt Water (25-9)	1,500
Miz Nellie, f., Cover Up—Maid o' Valor (16-4)	1,300
Desert Fox, f., Fighting Fox—No Dessert (27-5)	650
Great King, c., *King's Abbey—Great Delight (20-8)	715
Sun Abbess, f., *King's Abbey—Sunbonnet Sue (20-9)	625
Night O'Love, g., Lovely Night—Propensity (10-3)	650
Phar Lou, g., Phar Mon—Countess Lena (10-1)	715
Mr. Gubbey, g., *Radiotherapy—Gubbey (24-12)	940
C-West Texas, g., Teddysun—Darby Dorcas (5-2)	715

●First winner from stallion's first crop.

Weaning time

—is time for

PRO-VI-MIN

He's on his own — and needs help. Pro-Vi-Min will provide 100% digestible protein . . . will let the weanling digest all of his feed for no whole undigested grain is passed.

PRO-VI-MIN does more than just help during this stage of a horse's life. It provides the building blocks to better bone, better suspensory structure, better nerves and appetite . . . but you try PRO-VI-MIN on some of your least developed weanlings — it won't take long to see the difference PRO-VI-MIN makes.

ORDER THROUGH DISTRIBUTOR OR DIRECT FROM

G. N. Saegmueller
Warrenton, Virginia

We may have a distributor near you, write for his name

PROTEIN FEED CORP.
TENNENT, NEW JERSEY

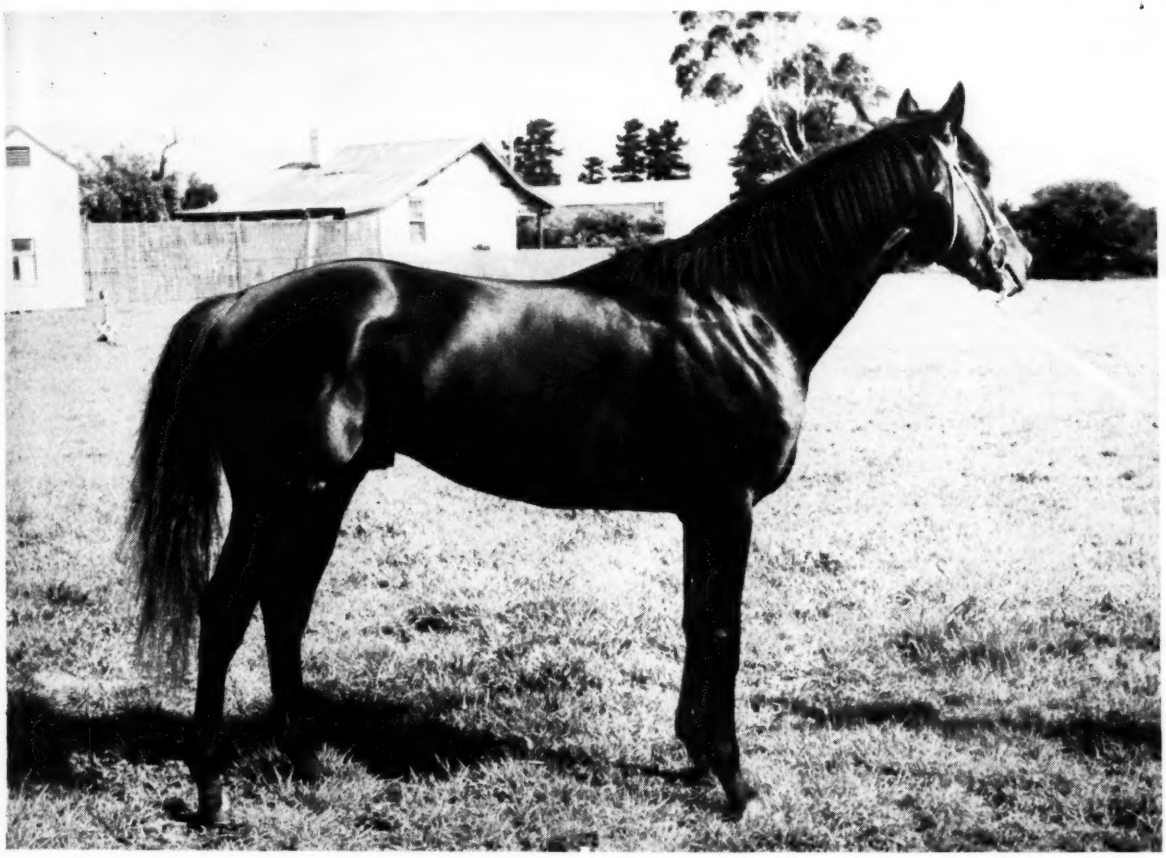

Chance of a Lifetime . . . at private sale . . .

AUSTRAL GEM

a fine Thoroughbred stallion.

Full brother to the illustrious *BEAU GEM, half-brother to *ROYAL GEM II, by HELIOS, out of FRENCH GEM.

Here is an opportunity for American breeders to acquire the last living member of the illustrious FRENCH GEM line of thoroughbreds, AUSTRAL GEM. Racing in what is probably as tough competition as is found anywhere in the world, at Adelaide, Australia, AUSTRAL GEM won his first race handily and the next seven races in which he participated, from sprints to a mile-and-a-quarter, in 1951, his only year to race. Early in 1952, he suffered an injury to his front fetlock joint and, when efforts to again reach racing form failed, was retired to stud.

Considered by his breeder a better prospect than the brilliant *BEAU GEM or *ROYAL GEM II, AUSTRAL GEM is a magnificent animal, showing little sign of his previous injury except a slightly enlarged joint. He served his first season at stud in 1955 and holds a first class fertility certificate, the mares he served last year all being in foal.

For American breeders, AUSTRAL GEM offers the opportunity to acquire a stallion of impeccable breeding and performance, and to introduce into their bloodlines that of HELIOS, the great son of HYPERION (one of the great pedigree names in racing). HELIOS was a leading Australian sire in his third season, setting a record. His dam, FRENCH GEM, retired to the stud after winning Australia's classical race for fillies, the V. R. C. Oaks, is reccognized as Australia's champion brood-mare, her record in producing winners being unequalled in Australian racing circles.

AUSTRAL GEM is offered for sale by her owner at private contract. For information, cable or write airmail to:

L. O. MENCK

(President, Victorian Racehorse Owners Association)
602 St. Kilda Road, Melbourne, Victoria, Australia.
Telephone: Windsor 1687

Reference: Bank of America National Trust & Savings Association
International Banking Department
300 Montgomery Street
San Francisco 4, California

There are superior facilities at Almahurst Farm
plus experienced competent horsemen
to care for the boarding of breeding stock
—broodmares, their foals and yearlings.

Henry H. Knig

Pronounced quality . . . and early, too

***BIG DIPPER II — sire of stakes winners in England and America from first crop of 2-year-olds; COSMIC BOMB — sire of four stakes winners, 1956; *DJEDDAH — sire of eight 2-year-old winners; *GOYA II, sire of two stakes winners including two-time stakes winner Arrogate; *HELIOPOLIS — sire of five stakes winners, 1956; *NIRGAL, still a leading 2-year-old sire with 12 winners this year; *PRIAM II — sire of two stakes winners, one among his eight 2-year-old winners; and RIPPEY has out eight 2-year-old winners.**

Altogether Almahurst stallions have out 49 2-year-old winners . . . 29 stakes performers . . . the best investments in breeding Thoroughbreds are the best stallions.

***BIG DIPPER II**
Ch., 1948, by Signal Light—Huntress, by Foxhunter

COSMIC BOMB
*Dk. b., 1944, by *Pharamond II—Banish Fear, by Blue Larkspur*

***DJEDDAH**
Ch., 1945, by Djebel—Djezima, by Asterus

***GOYA II**
B., 1934, by Tourbillon—Zariba, by Sardanapale

***HELIOPOLIS**
B., 1936, by Hyperion—Drift, by Swynford

***NIRGAL**
*B., 1943, by *Goya II—Castillane, by Cameronian*

***PRIAM II**
Br., 1941, by Pharis—Djezima, by Asterus

RIPPEY
B., 1943, by Pompey—Broad Ripple, by Stimulus

Flash!

***Nirgal ties for the lead as America's leading sire of 2-year-old winners.**

Almahurst Farm

10 miles south of Lexington, Ky., on Harrodsburg Pike.
Mail: P. O. Box 1529, Lexington, Ky. Phone: 4-5080.

Fun and Salubrity

7-Acre Binna Farm

BALTIMORE. Hand calluses are about the last things one would expect to find on a racing writer, but Snowden Carter, reporter and handicapper for the Baltimore *Sun*, has one of the finest sets ever seen in a press box. Carter's leathery palms resulted neither from keyboard tapping nor binocular clutching, but from wielding a pitchfork 365 days a year.

About 5 years ago Snowden, or Nick, as he sometimes is known, decided clean, fresh country air would have a salubrious effect on his growing family, so he purchased 7 acres in nearby Reisterstown. The property came equipped with a homestead, a ramshackle barn, and a bumper crop of weeds, all of which were enclosed by 2 strands of barbed wire.

After establishing residence he encouraged his friends to visit the bucolic retreat where their fence-building services gladly would be exchanged for potables and good fellowship. In no time at all 2 fields were cleared of rocks and other debris, and board fences were built. All the nails were not truly driven—but that didn't matter too much.

With his property so improved, Carter was unable to contain his urge to buy a horse. He told his wife, "A barn is not a stable without a horse, and besides it would help keep the children happy, and the grass down." Trainer Louis Pascal, a friend since childhood, did nothing to discourage this newly found interest. So with 18 hundred-dollar bills in his pocket, and Pascal at his side, Carter set out for the William Helis dispersal sale. The first of the 2 weanlings marked in Carter's dog-earned catalogue sold for $1,800, just out of his reach. He was a bit disconsolate and wondering if he were doing the right thing when the bidding on his second selection, a colt by Attention—Shadow Proof, hung at $1,500. He still isn't sure whether it was the entreating expression of the colt or of George Swinebroad that caused him to up the bid a hundred—enough to buy the youngster.

Named Dark Patrol, and later gelded, Carter's first horse to this date has won about $17,000. In the meantime, Carter and Pascal formed a partnership, calling their enterprise Binna Farm, after the nickname of Carter's wife.

With Dark Patrol picking up a check often enough to keep the wolf away from the door, the Marylanders decided it was time to start breeding their own stock. To get the ball rolling Pascal sold his partner (for $1) a half-interest in the Wildfire mare Rising Temper, which had won 11 races for him. From the late Dorsey Williams they purchased the aged Man o' War mare Marching Along.

Horsetrading

At the track one day 2 years ago, Carter's attention was taken by a *Royal Gem II filly, Perfect Gem, a sister of the Kentucky Derby winner Dark Star. After several months of negotiating, she finally came to Binna Farm in trade for a Double Brandy yearling colt and a Top Money yearling filly. The filly's new owners thought it a neat bit of horse-trading, and they've had no reason to think otherwise.

Bred to *Nahar II, Perfect Gem produced the colt judged "best Thoroughbred foal" exhibited at the Maryland State Fair last month. It was the second consecutive year Binna Farm had furnished the show's top foal.

Though it is a new an necessarily small operation, Binna Farm is moving in the right direction, as its record at the Fair clearly shows. Perfect Gem and Rising Temper placed first and fourth, respectively, in a class for Thoroughbred broodmares; Perfect Gem's suckling was named top colt foal; and together mare and foal won in that class. In addition, Rising Temper's offspring by *Beau Gem was third in a class for yearling colts.

Marching Along was given away last year when advanced age made it increasingly difficult to get her in foal. To take her place in the broodmare band, the Mr. Busher filly Little Lisa was claimed at Charles Town for $2,500. Though chronically unsound—a big knee, suspensory trouble, and osselets—she qualified on her breeding and uncommonly fine courage.

Little Lisa remained in the racing stable 4 months, and, although she never had an exercising saddle on her back, she picked up a check in each of her 6 starts, winning 3, finishing second once and fourth twice.

Good Luck and Bad

But not all of Binna Farm's fortune has been good. Last year Rising Temper slipped her Tuscany foal, and this spring *Beau Gem, the syndicated Australian stallion in which the Marylanders owned a share, died. Carter and Pascal knew that

Snowden Carter and his partner, trainer Louis Pascal, got Perfect Gem in a trade 2 years ago, and the first foal she gave them, a colt by *Nahar II, was judged the best foal in the Maryland State Fair show. The dam is a sister of the Kentucky Derby winner Dark Star, by *Royal Gem II out of Isolde, by *Bull Dog. The foal, shown here with his dam, is from the first American crop of *Nahar, which stands at Howard Reineman's Crown Crest Farm, Lexington.

An Important Message For Horsemen Selling at Keeneland in October

Hundreds of horses will be sold at Keeneland next month — more than 600 in the yearling sale Oct. 23-26, and hundreds more in the sale for other ages Oct. 29-31. Every consignor is interested in obtaining as much money as possible for each head offered.

We want to call to the attention of these consignors the fact that 95 per cent of the money spent for horses at the Keeneland Summer Sale this year was spent by Blood-Horse readers. To present your yearlings and other stock to the persons who spend the money, we suggest you arrange immediately to advertise your Keeneland Sales horses in The Blood-Horse.

On the one hand, it costs less to advertise in The Blood-Horse. On the other hand, Blood-Horse circulation is proved by an outside audit, and the fact that 95 per cent of the money at the most recent Keeneland Sale was spent by Blood-Horse readers can be proved. Phone Lexington 2-4920 or write The Blood-Horse, P. O. Box 1520, Lexington, to have your advertising work started.

such setbacks were a part of the game, and were prepared to meet them.

This season, their 3 mares are safely in foal, Little Lisa and Rising Temper to *Beau Gem, and Perfect Gem to *Kingsway II.

With Pascal managing track operations and Carter running the farm, labor expenses are at a minimum. Money saved in these departments, they figure, is best utilized in stud fees. Binna Farm prides itself in breeding to the best stallions available to it. Right now "best available" means a $1,500 fee.

The Magic Name

Any pet breeding theories? "Only that Hyperion is a magic name," says Carter, who does the booking. "Both *Nahar II and *Beau Gem are grandsons of Hyperion, you know."

It's rough on a reporter to arise before the crack of day, water, feed, and muck out stalls—and then shuttle off to a day's work at writing and handicapping—but Carter wouldn't trade places with anyone. There are memories of a case of pneumonia contracted while waiting for a mare to foal, and of a horse putting his hind feet through the flooring of the hay loft, but the good ones far outnumber the unpleasant ones, says Carter.

Serious-minded, pipe-smoking Snowden Carter is a crackerjack racing writer whose work reflects his deep feeling for the Thoroughbred. His vocabulary does not embrace such words as "nag" or "hide." His first thought is that of his family, and then his horses. The feeling, I am sure, is mutual.

JOE B. HICKEY JR.

Snowden Carter (right) accepted a trophy from John Hiel, general manager of Timonium, for the best foal in the Maryland show. Looking on is trainer Louis Pascal, whose arm was in a bandage because of a snake bite.

GALLOP POLL

Lasarte Revisited

As you have no correspondent in Spain, I am taking advantage of the siesta hour, in which I don't indulge, to send you the enclosures which I acquired on my trip to San Sebastian, just over the nearby Spanish frontier, to enjoy an afternoon of racing at Lasarte, one of the principal courses in Spain. . . .

I wanted to walk the entire circuit of the grass course (1,600 meters, about a mile), because my very unfavorable report, which you printed, on what I found on inspecting it on an off-day of racing last summer elicited quite a blast from one of your readers, who claimed that the Lasarte course was much superior to that of Laurel. Last year I happened to inspect only that portion nearest to me on entering the track, and I took it for granted, perhaps unfairly, that the rest of the course was similarly constituted.

This time, to give you an absolutely accurate report, I wish to say that the big lumps of clustered grass were not in evidence; however, there were innumerable holes, depressions, irregularities, and absolutely bald spots measuring a foot or so in diameter, practically throughout the course, including the 2 very sharp, though slightly banked, turns that seemed even sharper than those at Laurel. I am positive that no American trainer would even dream of starting his horses over it.

I hold no brief for the Laurel course, which I consider much too narrow and with turns much too abrupt to furnish an equally fair chance to all contestants in a large field containing foreign horses used to the broad, sweeping turns of the French and English tracks. But I did walk the course this spring, and suggest to your irate reader to follow my example. It was in excellent condition, though very hard, but that is the fault of our climate, whereas here in France and in the nearby section of Spain, rain is almost a daily occurrence, particularly during this off-year for pleasant weather.

Racing at San Sebastian started at 5:35. I had forgotten this, and arrived there shortly after 1 p. m., so as to be certain to obtain permission to walk the course. No one, absolutely no one, was there. I was the very first patron to arrive. So I walked the course and drove back to the city for lunch. On returning by 4:30 I found that only a few *aficionados* had arrived, but by the time the first race was run there were probably 1,500 people on hand. I marveled at the neat, gentlemanly and ladylike appearance of everyone. There being no club house, which in the States is presumed to separate the goats from the sheep, the attendance at Lasarte presumably contained approximately the same proportion of both species as at home. But though I scanned their dress, general appearance, and behavior, I found no apparent distinction. There was not one coatless man in a sweat-stained, dirty shirt and suspenders, nor even one lady in slacks, blue jeans, or Lana Turner or near-Bikini outfit. There were certainly as many as 50 very small children, all neatly dressed and well behaved. It was all like a very pleasant outing or picnic, with the wagering purely incidental to most of the picnickers.

The betting—only mutuel—was very light and was conducted most primitively (no approximate odds furnished between races by *cote rose* or *cote jaune*, as in France by agents distributing tiny sheets of tissue paper showing the odds), and there was an interminable delay in posting the payoff prices in chalk or on a small blackboard in back of the grandstand.

On the other hand, there were many amusing ways of trying to make an honest living, for there were daily doubles on each race, based on the selection of the fancied winner of each race with that of the next one. Also a quinella, and a novelty (to me) called *apuestas triples*, which is so complicated that a special blank is furnished, containing detailed directions and a table of figures, so that it looks like a problem in higher mathematics in a college examination. My knowledge of Spanish without the aid of a dictionary is not sufficiently advanced to enable me to fill out this imposing blank correctly. However, it seems to me that these triples are somewhat on the order of what at home is called a round robin or back-to-back that is enjoyed (sometimes by the bettor) in off-track friendly chats between 2 individuals who anticipate the outcome of a race from entirely different angles.

Most of these amusing contrivances to lure the optimistic race-goer would be placed in category "thumbs down" by our authorities, on the ground that they were too much like gambling—this being the reason given to me by one of them for the temporary banning of our daily doubles. . . .

Charles R. Fleischmann
Biarritz, France

Home-Made Handicap

Just thought I'd let you know what a fine magazine your *Blood-Horse* is in my opinion and how much I enjoy the excellent editorials, information, and statistics which keep lovers of the Thoroughbred so well informed. . . .

Also thought you might be interested in

some "home-made" handicapping on a possible meeting between Nashua and Swaps through the performances of Mr. Gus and Fisherman in 3 races run at from 1⅛ miles to 1¼ miles. Even though one of these races was on the turf, both horses used as our "common denominators" had shown excellent grass form previously in addition to good dirt-track form. My figures show Nashua on top by a length on the basis of 2 pounds per length, half-length one pound, and three-quarters of a length 2 pounds.

AMERICAN HANDICAP, 1⅛ miles

Swaps	Mr. Gus	Margin	Conclusion
130	111	1¾	Swaps +23

ARLINGTON HANDICAP, $1\frac{3}{16}$ miles

Mr. Gus	Fisherman	Margin	Conclusion
118	121	3¼	Mr. Gus +5

SUBURBAN HANDICAP, 1¼ miles

Nashua	Fisherman	Margin	Conclusion
128	113	8½	Nashua +30

But since Mr. Gus is 5 pounds better than Fisherman we subtract it from Nashua's figure of 30. Then, by comparing Nashua's adjusted figure of 25 in relation to Mr. Gus with Swaps' figure of 23 to the same horse, we find a slight advantage of 2 pounds or one length in favor of Nashua. These figures, of course, do not allow for a bellyache or a sore foot on the day of the race. Should make a great race, and may the best horse win.

Joseph G. Corriols
Pittsburgh, Pa.

Arabians and Racing

I would appreciate it very much if you would tell me why they don't let Arabians run on the track.

Theresa Stancote
Kenosha, Wis.

Officially, because Arabs are no longer eligible to the Thoroughbred registry and "no horse may start in any race unless duly registered in the Registry Office and duly named," excepting horses registered "solely for racing purposes." A permit for racing, in the case of an unregistered horse, is conditional upon "an outstanding racing record" or upon the consideration that the stewards of The Jockey Club "shall be satisfied that the sire and dam were registered horses and that the horse meets such other requirements as shall be prescribed by said Stewards."

Essentially, because the fastest Arabian horses are too slow for competition with the slower Thoroughbreds. The Arab has a noble past, but as a race horse he has no future, except in competition with his own breed.

A Mystery and a Pain

As a subscriber to your fine magazine for many years, and as one who has had experience in breeding and racing Thoroughbreds since early in life, I must drop you a line of appreciation of what you have been doing to further distance racing in America. That your efforts have not been in vain is proved by the fact that Pimlico in Maryland has taken the first steps along these lines. I sincerely hope the other associations carry on from there.

It is remarkable to me that owners and trainers have never taken the bother to see that certain lines of Thoroughbreds are inherently distance breeds, not bred for sprints, and that racing them early in short dashes ruins them for longer races—and often for sprints—later in life. The racing of 2-year-olds in January, when many are not actually 2-year-olds, has always been a mystery and a pain to me.

Keep up the good fight for longer races, which improve the breed, and which the public has proven time and again that they enjoy and prefer.

M. C. Farquharson
Glendale, Calif.

Weaning Without Anguish

A few days ago I was discussing with Leslie Combs, when I was able to reach him on the telephone, the method I use in weaning my foals every year. He felt it was so humane I should write it to you so that if any other breeders cared to adopt the same practice they might do so.

The old custom of weaning foals, as you know, was to take the mares to one part of the farm and the foals to another, closing them in box stalls, or otherwise, but in any event separating them completely. The result was that the mare never knew whether the foal had been killed, and the foal never knew whether its mother had been destroyed. The resulting anguish that was caused was something that was not commendable, and always seemed to me to be very harsh. The only argument I ever heard in favor of it was that the mares would dry up more quickly being away from the foal. I do not believe that this is necessarily so.

On my farm I have 5-foot woven-wire fences. In order to try to lessen the anguish of both mare and foal at weaning time, a few years ago I started the practice which I have since followed, of putting the mares in a paddock on one side of the woven-wire fence, and the foals in the adjoining paddock, so that only the wire fence was between them.

This year, for instance, I led the mares from the paddock where they had been with their foals into the adjoining paddock, leaving the foals in the other. For 2 or 3 minutes they ran up and down the fence where the mare located the foal, and the foal located its mother. They smelled each other through the fence and in less than 15 minutes the foals were running over the paddock, playing around, and the mothers were off grazing. At evening time there was a little nickering when again they came to the fence and smelled each other and then went off about their business.

The mares are caught in the paddock and milked there. The foals of course have been on hay and grain for some time before the separation. There was

BOY WANTED -- HORSES FOR SALE

Want help with Thoroughbreds, swipe and exercise boy, experienced or green. Also for sale for cash, broodmares with foals by side and rebred. Also racing prospects for lease with option of purchase.

L. C. SLOAN
New Boston, Illinois

FOR SALE

Yearling colt by Gray Dream—Dame Damion, by Sir Damion, full brother to the good winner Don't Move. Priced at $2,000. **Bruce Taylor, Route 2, Duncan, Oklahoma; phone 2862 W 3.**

TRAINING
A SPIRITED HORSE?
PREVENT A SORE MOUTH
BY WRAPPING THE BIT WITH
Seal Tex BANDAGE

SHIPPING FEVER
Don't take chances with valuable animals
Giles Veterinary Medicine
used successfully since 1875
At your dealer or write—
Giles Remedy Co., 118 N. East Ave., Oak Park, Ill.

Stud Farm Manager

Free of present obligations during coming months, seeks new appointment. Sixteen years experience, college education, well recommended. Specially qualified for establishment and organization of new enterprises. Apply The Blood-Horse, Box 189, Lexington, Kentucky.

BOOKS
EVERYTHING ON RACING
RARE, OUT-OF-PRINT, AND CURRENT
SYDNEY R. SMITH
Canaan, New York

YEARLING FOR SALE

Chestnut filly by Eternal Reward out of Dainty Affair, by He Did. Dam's only foal to race is a winner and full sister to this filly. Price $900.

Inquiries to:
Capt. George McBride, Riverside Farm
Harrods Creek, Kentucky

Horse Farm Property in Central Ky.

We can assist you in the buying or leasing of developed horse farms, or acreage suitable for conversion to horse breeding, in the Bluegrass area of Kentucky.

CROMWELL BLOODSTOCK AGENCY
Alex Bower, real estate broker
150 Barr Street Lexington, Ky.

STALLION REGISTER

Send $5 to The Blood-Horse for America's largest and best Stallion Register.

PEDIGREES: Five generations, plus racing record: $2.00 plus stamped envelope. Ted Williams, 750 Oakglade Dr., Monrovia, Calif.

no anguish and no mental suffering on the part of either mare or foal, and the weaning just as effective as it can be done any other way.

My experience has been that weaning in this method is more effective than the old system of hiding one from the other. It is particularly good for the foals as they do not suffer from the thought of the loss of the mother as they did under the old system. After 3 or 4 days, where they have been alongside each other, they pay no attention to each other at all.

Animals undoubtedly have deep emotional feelings the same as humans, and it always seemed so cruel to me to make the foal and the mare suffer by separating them completely from each other. I think this method has done away with that mental suffering, and I find that the weaning is just as effective, and the mares dry up just as quickly in this manner.

Neil McCarthy
Los Angeles, Calif.

"My Beef"

I want to put my beef in for racing conducted in Chicago by Ben Lindheimer at Arlington Park and Washington Park. Do you call that racing when in their 36-day meeting there was only one race over $1\frac{3}{16}$ miles, a $5,000 race for 3-year-olds and up at 1½ miles on turf? . . .

I call that trash. If it wasn't for New York, New Jersey, Maryland, and California racing, all stallions would be a bunch of sprinters' sires. . . . There is no substitute for long races. What's the matter with this association? A long race shows the horse's durability, stamina, speed, and aggressiveness. Sprints are for the birds. You don't see nothing. If I was running Arlington this would be my card. . . .

ARLINGTON PARK
Turf

3-year-olds and up, 1¼, $35,000; 3-year-olds and up, 1½, $50,000.

Main Course

3-year-olds and up, ⅞, $15,000; 3-year-olds and up, 1⅛, $30,000;
3-year-olds and up, 1¼, $75,000 handicap; 3-year-old colts, 1⅛, $30,000;
3-year-old colts, 1¼, $75,000 Classic; 3-year-old fillies, 1⅛, $25,000;
3-year-old fillies, 1½, $50,000 Oaks; 3-year-olds and up, fillies and mares, 1⅛, $25,000; 3-year-olds and up, fillies and mares, 1¼ miles, $50,000; 2-year-old colts, 5½f, $15,000; 2-year-old colts, 6f, $70,000, no futurity; 2-year-old fillies, 5½f, $15,000; 2-year-old fillies, 6f, $70,000, no futurity.

That's a stakes program with no futurity because the best horses are not always shown, and it would relieve the burden of breeders paying fees before they are born. Also all stakes races . . . close on opening day of race meeting. None of this one year in advance. That's a lot of malarky. . . .

Steve Philopulos
Chicago, Ill.

FOALS OF 1956

CLEAR CREEK FARM
Leo C. Cooksley, Berwyn, Neb.

Denver Maid, by Gnome Boy: gr. f. by Eternal Bomb, June 14. Mare to Eternal Bomb.
Farro Girl, by Sir Herbert Barker: gr. f. by Eternal Bomb, Mar. 18. Mare to Eternal Bomb.
Little Puritan, by Buster: b. f. by Eternal Bomb, Apr. 11. Mare to Eternal Bomb.
Mariflag, by Flag Pole: b. c. by Eternal Bomb, Apr. 18. Mare to Eternal Bomb.
Miss Par, by Above Par: b. c. by Eternal Bomb, June 3. Mare to Eternal Bomb.
Persilla Barker, by Sir Herbert Barker: gr. c. by Eternal Bomb, Apr. 18. Mare to Eternal Bomb.
Persilla Flag, by Flag Pole: br. f. by Eternal Bomb, May 12. Mare to Eternal Bomb.
Sambara, by Sir Herbert Barker: b. c. by Eternal Bomb; May 2. Mare to Eternal Bomb.

CRESTWOOD FARM
Mrs. Thomas Carr Piatt, Lexington

Beausy, by Head Play: ch. f. by Piet, May 16. Mare to Piet. (W. T. Markey).
Boiling On, by Flying Heels: b. c. by Some Chance, May 22. Mare to Eternal War. (A. J. Ostriker).
Chiffon, by Count Fleet: blk. f. by Woodchuck, Mar. 14. Mare to *Moondust. (C. L. Nelson).
Eternal Betsy, by Eternal Bull: b. f. by Devil Diver, Apr. 14. Mare to Roman Bout. (A. J. Ostriker).
Fancy Dancer, by *Priam II: b. c. by Sub Fleet, May 8. Mare to Spy Song. (Mrs. E. E. Fisher).
Juvenile, by *Reading II: ch. f. by *Djeddah, Apr. 29. Mare to Greek Ship. (P. M. Burch).
Kukla, by Pensive: b. c. by Challenge Me, Apr. 16. Mare to Ky. Colonel.
Lady Waterloo, by *Quatre Bras II: ch. f. by Spy Song, Apr. 8. Mare to Royal Note. (Mrs. J. W. Rodgers).
Lucky Mah, by *Mahmoud: ch. c. by *Sirte, May 25. Mare to *Miche. (J. F. McHugh).
Out o' Breath, by Challedon: b. c. by Bull Play, Mar. 9. Mare to Panacean. (Emery Sawyer).
Reaping Love, by Reaping Reward: b. c. by War Relic, Mar. 14. Mare to Sub Fleet. (Crump and Rodgers).
Therese Canale, by *Isolater: b. f. by County Delight, May 14. Mare to Johns Joy. (Mrs. J. W. Rodgers).
*Usumbura, by Umidwar: b. c. by Jet Pilot, Mar. 6. Mare to Shut Out. (E. R. Sears).

DEL BRIER BREEDING FARM
Jack Delaney, Shrewsbury, N. J.

Ada C., by *Cisneros: b. f. by Best Seller, Apr. 1. Mare to Count Flame. (Herbert Brooks).
Amore Mia, by Sun Again: b. c. by Count Flame, May 7. Mare to Count Flame. (E. P. Bixer).
Beaver Tail, by Jamestown: ch. f. by Nathaniel, Apr. 1. Mare to Nathaniel. (Linda Farm).
Disturbance, by *Sir Gallahad III: ch. f. by Count Flame, Apr. 30. Mare to Best Seller.
Flying Connie, by Flying Scot: b. c. by Best Seller, May 7. Mare not bred. (Mrs. Ruth Pierce).
Mad Bunny, by *Royal Minstrel: b. c. by Spy Song, Mar. 18. Mare to Count Flame.
Marg Grier, by John P. Grier: b. f. by Best Seller, June 16. Mare to Count Flame. (J. F. Bragg).
Marsh Marigold, by *Sir Gallahad III: ch. f. by Nathaniel, Mar. 12. Mare to Count Flame.
Rowena, by Roman: b. c. by Count Flame, Apr. 24. Mare to Count Flame. (E. P. Bixer).
Wide Eyed, by Discovery: b. f. by Count Flame, Apr. 18. (Elkcam Farm).
Yellow Flower, by Super Duper: b. f. by Best Seller, Mar. 21. Mare to Best Seller.

HAGYARD FARM
Dr. Charles E. Hagyard, Lexington

Miss Galbuc, by Gallant Fox: ch. c. by Fort Salonga, Mar. 20. Mare to Devil Diver. (Mrs. S. G. Steckler).
Mona, by Bull Lea: b. c. by Spy Song, Feb. 11. Mare to Spy Song.
Mons Meg, by *Pharamond II: b. c. by Palestinian, Mar. 30. Mare to Palestinian. (Bieber-Jacobs Stable).
Nothirdchance, by Blue Swords: ch. f. by Palestinian, Mar. 30. Mare to Count Turf. (Bieber-Jacobs Stable).
Our Francine, by Stymie: br. f. by Our John Wm., Feb. 21. Mare to *Our Love II. (Bieber-Jacobs Stable).
Pheecia, by Action: ch. c. by Palestinian, Mar. 28. Mare to Palestinian. (Bieber-Jacobs Stable).
Pheecikins, by *Alibhai: ch. c. by Palestinian, Apr. 18. Mare to Phalanx. (Bieber-Jacobs Stable).
Swanking, by *Blenheim II: b. c. by *Alibhai, Jan. 18. Mare to Roman. (Philip Connors).
Swordlet, by Blue Swords: b. f. by Our John Wm., May 25. Mare to Palestinian. (Bieber-Jacobs Stable).
Unquote, by Insco: br. f. by Palestinian, Feb. 25. Mare to Palestinian. (Bieber-Jacobs Stable).
Wee One, by Sweep All: b. f. by Free For All, May 10. Mare to Johns Joy.

MERRYLAND FARM
Danny Shea Sr., Hyde, Md.

Lady Fairfield, by Broadus: b. c. by Tight Squeeze, June 12. Mare to Cassis. (C. Coburn).
*Mi Amiga, by Michel: ch. f. by Quiet Step, May 9. Mare to Quiet Step. (Kay Jensen).
Who Is She, by Pensive: b. c. by Wait A Bit, May 18. Mare to Quiet Step. (H. A. Dunn).

PAISLEY FARM
William McDade, Phoenix, Md.

Justa Note, by Jamestown: br. f. by *Renown II, Apr. 18. Mare to Doublrab.
Lady England, by Grandmaster: br. c. by *Renown II, Feb. 16. Mare to *Renown II.
Lady Liberty, by Liberty Limited: b. c. by *Renown II, Mar. 30. Mare to Doublrab.
Lycett, by Discovery: b. c. by *Renown II, Apr. 19. Mare to *Renown II.
Vite Sue, by Doublrab or Sammie: b. f. by *Renown II, Mar. 29. Mare to *Renown II.
Vuras Flag, by Flag Pole: b. f. by *Renown II, May 21. Mare to *Renown II.

PINE BROOK FARM
Dr. and Mrs. F. A. O'Keefe, Warrenton, Va.

Babs, by *Bull Dog: b. f. by Macbeth, May 11. Mare not bred.
Blue Devil, by Grand Time: gr. c. by *Piping Rock, Mar. 2. Mare to Sun Bahram.
Hi-Brunette, by High Quest: br. c. by Sun Bahram, Apr. 27. Mare to *Piping Rock.
Mackle, by *Mahmoud: ch. f. by *Priam II, Apr. 19. Mare to Sun Again. Foaled in Kentucky.
Maryknoll, by *Strolling Player: b. c. by *Piping Rock, Feb. 27. Mare to Sun Bahram. (Mrs. W. E. Hartman and Ralph Conlee).
Pleasure, by Count Fleet: b. c. by Case Ace, Mar. 5. Mare to Sun Bahram.
Sweep In, by *Blenheim II: br. c. by Sun Again, Apr. 23. Mare to Royal Coinage. Foaled in Kentucky.

ROSCOMMON
Dr. and Mrs. Joseph C. O'Dea, Avon, N. Y.

Amazia, by Annapolis: ch. f. by *Isolater, May 9. Mare to Amphitheatre.
Fond Friend, by *Belfonds: ro. f. by Young Peter, May 5. Mare to Platter.
Goosie Gander, by Pennant: ch. f. by Platter, Apr. 12. Mare to Platter.

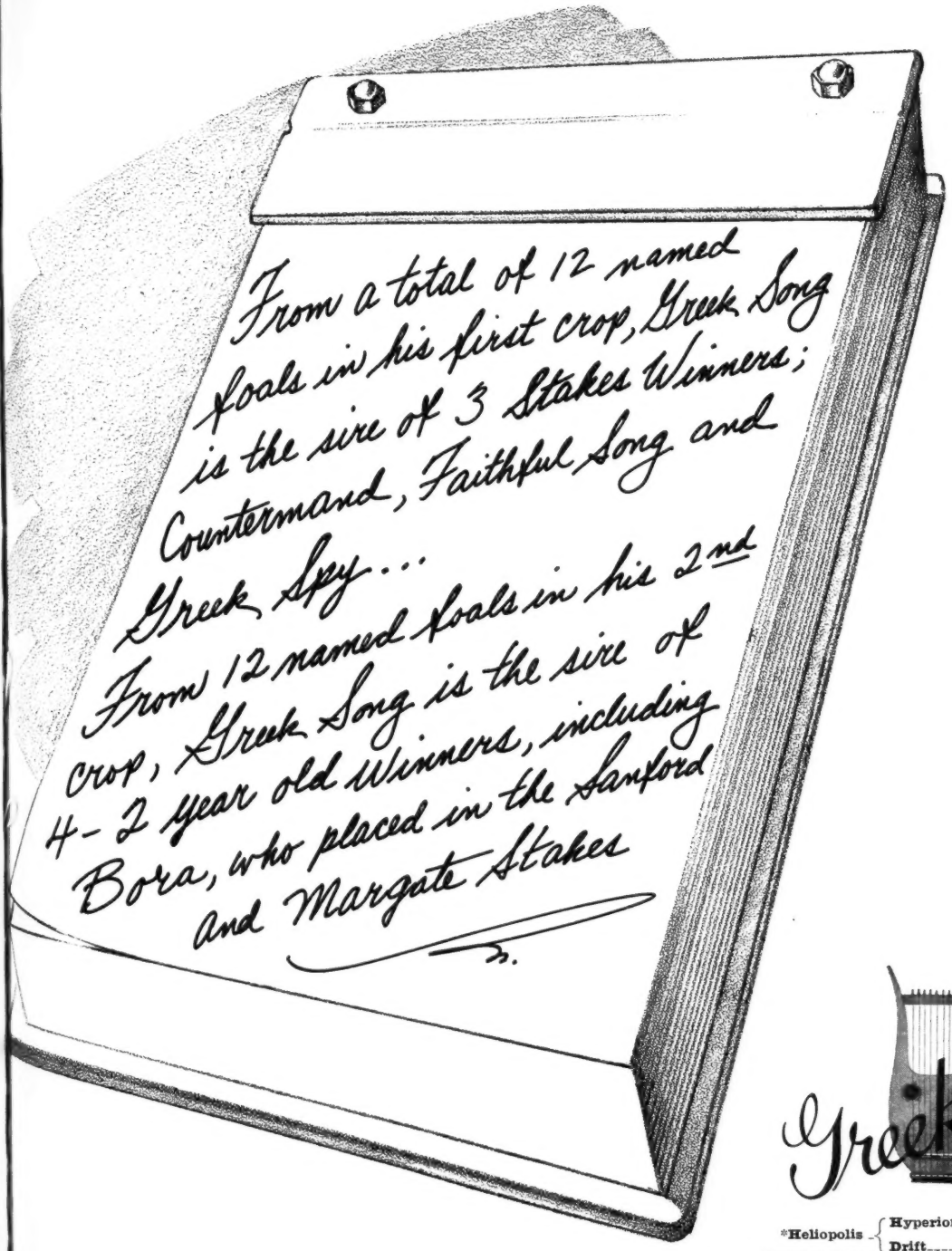

*Heliopolis	Hyperion	Gainsborough Selene
	Drift	Swynford Santa Cruz
GREEK SONG, ch. h., 1947		
Sylvan Song	*Royal Minstrel	Tetratema Harpsichord
	Glade	Touch Me Not Idle Dell

Son of the great leading sire *Heliopolis, Greek Song is sending to the races a steady succession of stakes horses. Twenty-five per cent of his first crop of foals have won stakes . . . and his four 2-year-old winners of 1956 have won only non-claiming races. In the past week Greek Songs have shown that they are not far off from stepping into the winner's circle in stakes again. Countermand finished fastest of all in the Jerome at Belmont to gain a placing and Bora missed by a head from winning the Margate Handicap.

Fee $2,500 Live Foal

CHARLES ASBURY'S
Hedgewood Farm
LEXINGTON, KENTUCKY

ALANESIAN Offers Additional Proof That a MEREWORTH FILLY Is a Good Buy in More Ways Than One

ALABLUE, the dam of unbeaten ALANESIAN, was bred by Mereworth and sold by Mereworth as a yearling. At 2, Alablue won in record time and she won stakes at 3 and 4. She was an exceptionally good investment as a race mare, even if she never had produced anything. Now, like many other Mereworth-bred fillies, she is dam of an outstanding stakes winner.

The fact that Alanesian is taking such high rank among all 2-year-old fillies is a reminder that the leader of all 2-year-olds a few seasons ago — Battlefield — also is out of a Mereworth-bred mare, Dark Display.

Alablue is a daughter of the Mereworth mare, DOUBLE TIME, and Double Time was very prominent in the background of the Belmont Park program Sept. 10, the day Alablue's daughter, Alanesian, won the Astarita Stakes. The only other race for 2-year-olds at Belmont Sept. 10 was won by Timely Bull, a son of VOLOTIME, which also is a daughter of Double Time. Volotime also is dam of the stakes winner Blue Dart.

•

A Few Yearling Fillies Now For Sale Privately

The following yearling fillies are for sale privately at Mereworth Farm:

B. f., by Mighty Story—Fiorentina, by Occupy. Fiorentina is a winning half-sister to Pilaster and her first foal is winner Violino.

Ch. f., by On Trust—Cis Marion, by Big Blaze. Daughter of a stakes winner and half-sister to winner Microwave.

B. f., by Mount Marcy—Bidseven, by Grand Slam. Her half-sister won first start by 5 lengths. Family Mahmoudess, Eternal Reward, Forever Yours.

Ch. f., by On Trust—Bisonette, by High Time. Half-sister to stakes winner and to dam of two stakes winners.

Gr. f., by Piet—*Ruledays, by *Rhodes Scholar. Half-sister to two good winners. Out of half-sister to top filly, Manotick ($165,000 to date).

Also for sale is a yearling colt by On Trust—Help Wanted. He is a half-brother to Solo Artist, 4 wins 1956 — won his second straight at Atlantic City Sept. 13.

Mereworth Farm

The starting point for thousands of racing victories

Lexington Phone 4-5663 Kentucky

See the yearlings at the farm or write the farm for catalog sheets on yearlings for sale. To save your time, phone the farm — 4-5663 — for appointment.

f
d

e-
4.
o-
ut-

e-
of

ry
's
at
h-

m.
ily

alf-
kes

op

the
rm
on
To
the
ap-